

LOW
COST
AUTOMATION
by igus®

igus® Robot Control V13 User Guide

Contents

1 Introduction	5
1.1 Contact	5
1.2 Intended Use	6
1.3 Target Group and Qualification	6
1.4 Symbols Used	6
1.5 Product Safety	6
1.6 Regulations	6
2 System Overview	7
2.1 Supported Kinematics	7
2.2 Specifications	8
3 Safety Instructions	10
4 CE-Conformity	11
4.1 CE marking	11
4.2 Integration of safety components to establish CE conformity	11
5 Requirements	12
5.1 Environmental Conditions	12
5.2 Software Requirements	12
6 Quick Start Guide	13
6.1 Set up and Connect	13
6.2 Switch On	14
6.3 Connecting and moving the robot	14
6.3.1 Preparation with the integrated computer	14
6.3.2 Moving the Robot for the First Time	15
7 Installation	17
7.1 Overview	17
7.2 Motor Module	17
7.3 Digital I/O Module	18
7.4 Motor Brakes	19
7.5 Embedded Control	19
7.5.1 Power Supply	19
7.5.2 Bus connection	20
7.5.3 LAN Connection to the Windows PC	21
7.5.4 Connection to the Manual Control Unit	21
7.6 Handheld	22

8	Moving the Robot with iRC	23
8.1	The Graphical User Interface	23
8.1.1	Selecting the type of robot	24
8.1.2	Navigation and movement of the robot in the 3D view	24
8.2	Connecting the robot	25
8.2.1	Hardware connection	25
8.2.2	Move the robot	26
8.3	Referencing the robot	26
8.3.1	Step by step guide of referencing	26
8.4	Moving the robot	26
8.5	Starting robot programs	28
8.6	Digital inputs and outputs	30
8.7	Software interfaces	30
8.8	Updating the software	30
9	Moving the Robot via Handheld Control Unit	31
9.1	Robot Reset and Enable	31
9.2	Moving the robot with the 3-axis joystick	32
9.3	Referencing	32
9.4	Starting and Stopping a Program	33
9.5	Setting the Digital Outputs and reading the Digital Inputs	33
9.6	Displaying Status Information	34
10	Programming a Robot with iRC	35
10.1	Program Editor	35
10.1.1	Changing the Command Sequence	35
10.1.2	Touching Up Positions	36
10.1.3	Set Start Command	36
10.2	Comments and Information within the Program	37
10.2.1	Information about the Program	37
10.2.2	Descriptions	37
10.2.3	Comments	37
10.3	Motion	37
10.3.1	Abort Conditions	37
10.3.2	Acceleration and Smoothing	37
10.3.3	Joint Motion	38
10.3.4	Linear Motion	39
10.3.5	Relative Motion	40
10.3.6	Circular Motion	40
10.3.7	Set Velocity	41
10.4	Gripper and Digital In-/Outputs	41
10.4.1	Digital Inputs	41
10.4.2	Digital Outputs	41
10.4.3	Opening/Closing the Gripper	41
10.5	Program Flow	42
10.5.1	Conditions	42
10.5.2	Stop	42
10.5.3	Pause	43
10.5.4	Wait	43
10.5.5	If-then-else	43

10.5.6	Loops	43
10.5.7	Matrices / Palettizing	43
10.5.8	Subprograms	45
10.6	Variables and Variable Access	45
10.6.1	User-defined Variables	46
10.6.2	System Variables	46
10.6.3	Accessing Elements	47
10.6.4	Calculating with Variables	47
10.6.5	Observing Variables	47
10.7	Camera	47
11	Configuration	49
11.1	Project Configuration	50
11.1.1	Program	50
11.1.2	Tool	50
11.1.3	Virtual Box	50
11.1.4	Additional Axes	50
11.2	Robot Configuration	52
11.3	In-/Outputs	52
11.3.1	Electrical Integration	52
11.3.2	Software-Configuration	53
11.3.3	Connecting sensors and buttons	54
11.3.4	Connect actors	54
11.4	Motor Brake	55
11.4.1	Electrical Integration	55
11.4.2	Software Configuration	56
11.5	Interfaces	57
11.5.1	PLC Interface	57
11.5.2	Program Selection via Digital Inputs	58
11.5.3	Modbus	58
11.5.4	CRI Interface	58
11.5.5	Camera Interface	59
11.5.6	Network	61
11.5.7	Cloud	62
11.5.8	Secure Shell Access	63
11.5.9	SFTP Access	64
11.5.10	Uninterruptible power supply (UPS)	65
11.6	Configuration of the motor controls	65
11.7	Advanced configuration	66
12	Modbus	67
12.1	Licensing	67
12.2	Configuration of the Modbus Server	67
12.3	TIA-Portal Library	67
12.3.1	Creating the Robot Data Block	67
12.3.2	Inserting the Robot Communication FB	68
12.3.3	Data Access	68
12.4	Address Mapping	68
12.4.1	Coils and Discrete Inputs - 1 Bit, Read Only	68
12.4.2	Input Registers - 16 Bit, Read Only	70

12.4.3 Holding Registers - 16 Bit, Read and Write	72
12.4.4 Number and Position Variables	73
12.4.5 Meaning of Enumeration Values	74
13 Maintenance	76
13.1 Cleaning	76
14 Troubleshooting	77
14.1 Frequently Asked Questions	77
14.2 Error Codes and Solutions	77
14.3 Test Software Module Control	77
14.4 Support Contact	78

1 Introduction

1.1 Contact

igus® GmbH
Spicher Str. 1a
D-51147 Köln

Tel.: +49(0)2203 / 96498-255
E-Mail: ww-robot-control@igus.net

Internet: www.igus.eu

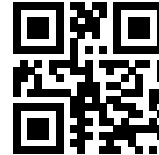

1.2 Intended Use

The intended use of the product is defined by the uses within the defined limits from the technical data. The permissible electrical parameters and the defined permissible ambient conditions must be observed in particular. These are specified in more detail later in this manual.

The intended use for this product can be found in the following section 3.

1.3 Target Group and Qualification

The product and this documentation are intended for technically trained professionals such as:

- development engineers
- plant designers
- assemblers/service personnel
- application engineers

Installation, commissioning, as well as operation is only allowed by qualified personnel. These are persons who meet all the following requirements.

- have appropriate training and experience in handling motors and their control.
- know and understand the contents of this technical manual.
- know the applicable regulations

1.4 Symbols Used

All notes in this document follow a consistent form and are structured according to the following classes.

The WARNING notice alerts the reader to possible dangerous situations.

Disregarding a warning can **possibly** result in moderate injury to the user.

- Within a warning, this describes ways to avoid hazards.

This note indicates possible incorrect operation of the product.

Failure to comply with this notice may **possibly** result in damage to this product or other products.

1.5 Product Safety

The following EU directives were observed:

- RoHS-Directive (2011/65/EU, 2015/863/EU)
- EMV-Directive (2014/30/EU)

1.6 Regulations

In addition to this technical manual, operation, commissioning is subject to the applicable local regulations, such as:

- Accident prevention regulations
- Local regulations for occupational safety

2 System Overview

The robot controller described here is part of a robot system that consists of four basic components:

1. **Robot:** the mechanical robot arm, gantry, delta robot, scara robot, etc ...
2. **Robot control:** modular robot controller consisting of embedded computer, stepper motor driver modules for controlling the robot axes and IO modules.
3. **Robot control software:** Control software for moving the robot and executing robot programs.
4. **Programming environment:** Graphical software for setting up robot programs

The robot controller is used to control the movement of the robot's motors. The robot controllers are available with 48V motor voltage or 24V motor voltage. The stepper motor driver modules are for bipolar stepper motors of different sizes and configurable, or preconfigured. For precise positioning and control, quadrature encoder signals are normally read in, which feed back the actual motor or axis position to the stepper motor driver modules. In addition, different referencing methods and movements are supported to transmit the "actual position" of the robot to the software after a cold start of the robot system. Different inverse kinematics are supported in the software, so that e.g. controlled linear movements of a robot arm are as easy to program as those of a gantry robot.

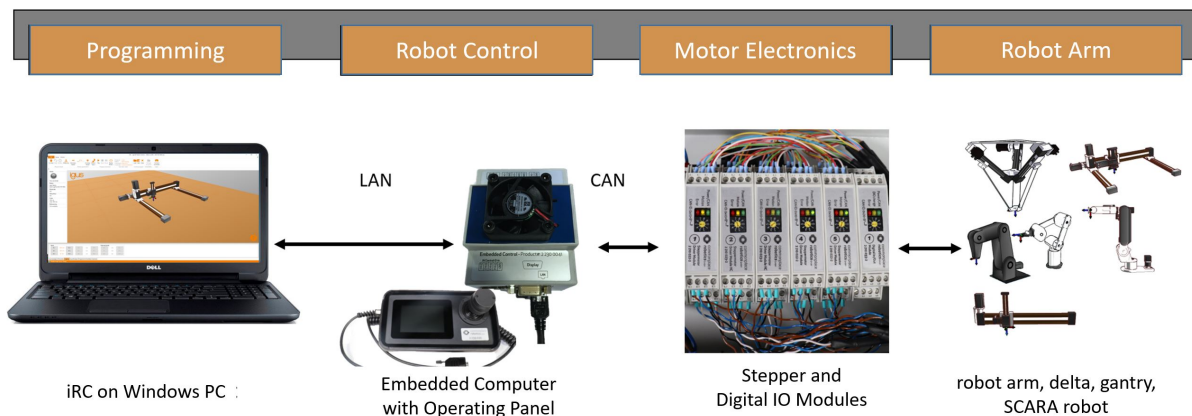

Figure 1: **Robot system** - Robot, robot controller with integrated computer and optional handheld pendant. Separate Windows PC connected to the robot controller via LAN with iRC control software and programming environment. The Windows PC is required for programming the robot. Robot programs can also be executed without a Windows PC, since the robot controller uses the integrated computer as the control computer.

2.1 Supported Kinematics

The control hardware and software support a variety of kinematics that allow controlled movement of the robot. The following inverse kinematics are preconfigured.

- 2 axis delta robot
- 3 axis delta robot
- 2 axis gantry robot (X and Y axis)
- 2 axis gantry robot (Y and Z axis)
- 3 axis gantry robot (X, Y and Z axis)
- 3 axis robot arm (axis 1, 2, 3)

- 3 axis robot arm (axis 2, 3, 4)
- 4 axis robot arm (axis 1, 2, 3, 4)
- 4 axis robot arm (axis 2, 3, 4, 5)
- 5 axis robot arm (axis 1 to 5)
- 6 axis robot arm (axis 1 to 6)
- 4 axis SCARA robot

A complete list of supported robot models can be found in the "Open Project" section of iRC. In addition, up to three kinematically independent additional axes can be configured in iRC.

2.2 Specifications

Modular Control	Feature
Power supply	24V/5A and either 24V/10A or 48V/10A
. Type	DIN rail modules with 5-pole bus connector
Communication with control computer	CAN
Stepper motor module	For operation of a bipolar stepper motor quadrature encoder RS422 12-24V reference switch input
Digital IO module	7 digital inputs (optocoupler) 7 digital outputs, solid state relay, max 500 mA

Table 2: Modular Robot Control - Components

The features of the embedded control can be seen in the table 3.

Embedded control	Features
Type	Single board computer with daughter module
Power supply	24V/1A
Operating system	Linux based
Software	TinyCtrl robot control software
Interfaces	CAN Bus (connection to the modules) Ethernet (connection to Windows PC) RS232 display connection Digital inputs for enabling switch DC/DC converter 5V/4A

Table 3: Integrated Computer - Specifications

This table lists the mechanical dimensions of the individual components in the control cabinet, as well as the control cabinet itself.

Objekt	L x B x H (mm)
control cabinet	600 x 300 x 155
control modules	100 x 22 x 92
embedded control	90 x 72 x 75
power supply 24V/10A	120 x 87 x 125
power supply 24V/5A	120 x 40 x 125
power supply 48V/10A	120 x 87 x 140
operation tablet	205 x 110 x 110

Table 4: Modular robot control - dimensions

3 Safety Instructions

Operate the robot carefully!

When operating a robot arm or commissioning a robot cell, always pay attention to the personal safety of the users and other persons! In particular, there must be no persons or obstacles in the working area of the robot.

- In the basic version, the robot control package does not contain any safety-related functions. Depending on the application, these may have to be added. See also "CE marking" below.
- CE marking: The robot arm and robot controller are part of a system that must be risk assessed in its entirety and comply with the applicable safety regulations to ensure personal safety. Depending on the outcome of the assessment, other safety components may need to be integrated. These are usually safety relays and door switches. The engineer commissioning the system is responsible.
- Depending on the equipment, the robot controller contains either a 24V/5A and a 24V/10A power supply or a 24V/5A and a 48V/10A power supply, which themselves require mains voltage (120 V / 240 V) depending on the configuration. Please check the label on the power supply. Only qualified personnel may connect the power supply to the mains and put it into operation.
- Work on the robot electronics should only be performed by qualified personnel. Check the guidelines for electrostatic discharge (ESD).
- Always disconnect the robot controller from the mains (120 V / 240 V) when working in the control cabinet or on electronics connected to the robot controller.
- DO NOT hot plug! This can cause permanent damage to the motor modules. Do not install or remove any modules or connectors (e.g. manual control unit, emergency stop switch, DIO modules or external relays, motor connections...) while powered up.
- The robot arm must be set up on a robust surface and screwed down or otherwise secured.
- Use and store the system only in a dry and clean environment.
- Use the system only at room temperature (15° to 32°C).
- The ventilation of the system must be able to work unhindered to ensure sufficient air flow for cooling the stepper motor modules. There must be at least 10 cm of space next to the fan of the robot controller. The fan must ideally point upwards or to the side (reduced efficiency). The fan must not point downwards.
- Save important data before installing the iRC - igus Robot Control.

4 CE-Conformity

4.1 CE marking

The modular robot controller is CE marked according to the RoHS, Low Voltage and EMC directives. The complete machine, i.e. the complete robot cell, is not covered by this CE marking. The complete machine is documented by the integrator as a complete system, assessed for risks and provided with a CE marking according to the Machinery Directive.

Creation of CE marking necessary! For the operation of the complete machine a CE marking according to the machine guideline must take place! This is carried out by the integrator or commissioning engineer!

4.2 Integration of safety components to establish CE conformity

The simplest way to establish the personnel safety required for CE conformity is to integrate safety components with the appropriate PL or SIL rating:

- Safety relay or safety control
- emergency off and door switch
- enclosure

The modular robot controller itself does not provide any safety functions. It does not carry a PL or SIL rating.

Two power supplies are provided in the controller, one for the logic (24V/5A), the other for the motor currents (24V/10A or 48V/10A). The first power supply should work continuously, the second one should be deactivated in case of emergency stop.

Do not interrupt the logic voltage! In case of emergency stop, the interruption of the motor voltage leads to a stop of the motors. The logic power supply for the Integrated Control must not be interrupted. Thus, the program can be continued or restarted after an EmergencyStop is released again without startup or referencing. For further details, refer to the circuit diagram of the control.

For this purpose, a relay or contactor can be used before or after the power supply:

- As delivered: On the AC side, that means before the power supply.
- Optional: On the DC side in the 24 or 48V circuit. The relays used for interrupting the current need to be rated for high DC currents of >10A. Furthermore it is mandatory to integrate an current limiter to avoid current spikes on the bus while loading the condensators.

5 Requirements

5.1 Environmental Conditions

Ambient conditions	Wert
Protection class	IP20
Ambient temperature (operating)	+10...+32°C
Ambient temperature (storage)	-10...+85°C
Humidity (non-condensing)	0...90%
Installation height above sea level (without power restriction)	1500m

Table 5: Ambient conditions

5.2 Software Requirements

To use iRC a computer with the following features is required:

- PC (min. Intel i5 CPU) with Windows 10 or 11 (64 Bit)
- .NET Framework 4.7.2 or newer
- at least 500MB free disk space
- graphics card (integrated or dedicated)
 - OpenGL 3.0 or newer
 - manufacturer driver (the standard Microsoft driver is not supported)
- a free Ethernet port

6 Quick Start Guide

6.1 Set up and Connect

Before Starting the Work

To avoid injuries as well as damage to the components, observe the following instructions:

- Follow the safety instructions in section 3.
- Disconnect the robot or the controller from the mains. Never work on live parts. Work on control cabinets may only be carried out by qualified electricians.
- No hot plugging! Before plugging in or disconnecting modules/plugs/-electrical connections, disconnect the controller/robot from the mains.
- Ensure a safe stand of the robot and the controller.
- Observe the requirements for the environment 5.1.
- During the movements of the robot, no persons may be in the working area of the robot.

To set up and commission the robot, proceed in the following order:

1. Make sure that the controller is disconnected from the power supply: Unplug the power cord.
2. Mount the robot on a suitable base. Make sure that the cables are not under tension.
3. Feed the robot cables through the large circular hole in the control cabinet and plug them into the stepper motor modules. Each motor with its associated reference sensor is connected to its stepper motor module via 4 connectors (see Fig. 13). All connectors are labeled and coded to support this process. The following cables each belong to a motor the affiliation between motor and cable set is also numbered on the connectors:
 - motor cable (with the designation motor)
 - encoder cable (2 connectors labeled ENC-1 and ENC-2)
 - reference sensor (labeled End-Stop)
4. Connect the shield and ground wires of the encoder and motor cables, if present.
 - motor cable ground: green-yellow
 - encoder shield (ground): black
5. All motor and encoder cable ground wires are plugged into the ground block next to the controller.
6. Secure the robot cables against voltage, e.g. with a cable tie to one of the holes in the control cabinet. If present, plug in the teach pendant cable and secure it via the screw connection.
7. The robot is ready to be switched on after completing these steps.

Figure 2: Three motor modules with 4 connectors per module, each leading to a motor and the corresponding reference sensor. Also in the picture: a digital I/O module (module on the right), which is not wired.

6.2 Switch On

Danger of Electric Shock! Before commissioning the components, make sure that all cables and control cabinet components are properly connected. Check all cables for tight fit and make sure that there are no loose cables in the control cabinet.

1. Connect the robot to your power supply using the enclosed power cable.
2. Switch on the robot using the On/Off switch on the control cabinet.
3. The green light emitting diodes (LEDs) on the modules will now light up, as will most of the red LEDs and possibly some of the yellow LEDs.
4. After the control computer has finished booting (after about 60s), the green LEDs will start flashing. This indicates communication with the modules. Now the robot controller is in operation. If available, you can now move the robot via the optional handheld operating device (see section 9).

6.3 Connecting and moving the robot

6.3.1 Preparation with the integrated computer

The following steps establish the LAN connection between the robot controller and the Windows PC.

1. Connect your PC to the robot controller using an Ethernet cable. Use the Ethernet port located right next to the USB socket on the integrated computer (see Fig. 3) of the robot controller.
2. Set the IP address of the PC to: static and 192.168.3.1 with a subnet mask of 255.255.255.0. Instructions for changing the IP address of your computer can be found on the Internet under the keyword "Change IP address Windows 10"..

Figure 3: Integrated control computer with LAN cable.

6.3.2 Moving the Robot for the First Time

1. Install the iRC software on your PC.
2. Start the iRC software. At startup, you can select the project that applies to your robot. Please refer to the product number or product name, the project names are based on these (see Fig. 4).
3. You can now activate the robot by pressing the following buttons in the given order (see also Fig. 5):
 - 3.1 "Connect"
 - 3.2 "Reset"
 - 3.3 "Enable"
4. Now the status LED light on the left in iRC should be green and the status should show "No Error".
5. You can now move the robot's joints using the buttons on the "Jogging" tab (see Fig. 5).

Cartesian movements and programs

For the use of Cartesian commands and the playing of robot programs a referencing of the robot is mandatory.

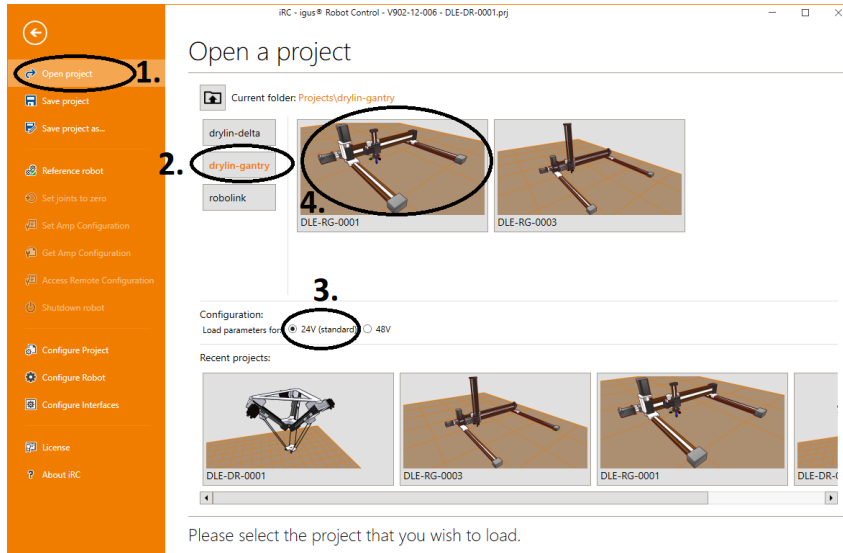

Figure 4: Choosing a project

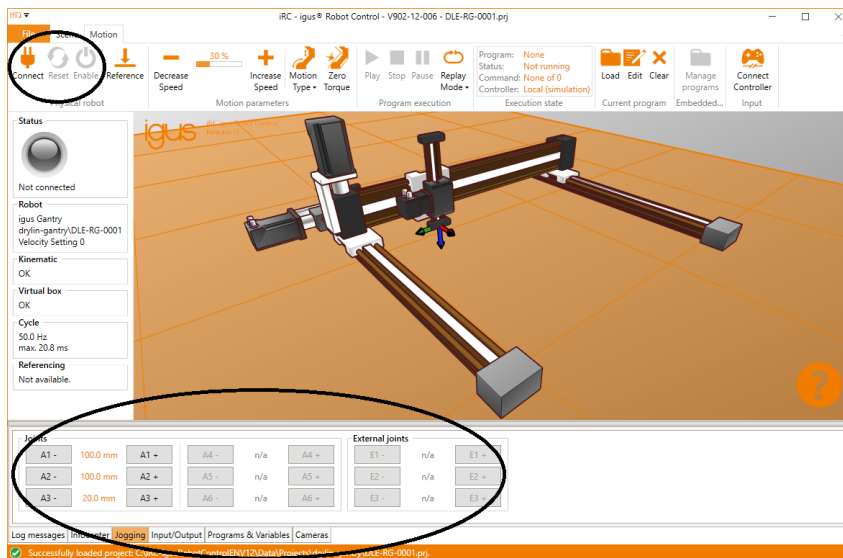

Figure 5: Jog Commands

Encoder connector 1 (ENC-1): Connects a quadrature encoder to an RS422 device.

- Pin 1 (left): A (white)
- Pin 2: 5 V DC (red)
- Pin 3: B (green)
- Pin 4: 0 V (grey)

Encoder connector 2 (ENC-2): Connects a quadrature encoder to an RS422 device.

- Pin 1 (left): A-N (brown)
- Pin 2: B-N (yellow)
- Pin 3: index (rose)
- Pin 4: index-N (blue)

All eight wires (encoder connectors 1 and 2) must be connected to read out the encoder.

End-Stop connector: Connected to a limit stop or reference switch.

- Pin 1 (left): 24 V (brown)
- Pin 2: Ground (GND) (blue)
- Pin 3: Signal (black)
- Pin 4: not connected

7.3 Digital I/O Module

The DIO module provides input and output channels, e.g. for controlling a gripper valve. The outputs can switch up to 500 mA. The inputs use optocouplers and are compatible with input voltages between 12 and 24 V.

A circuit switched by the output relays must not contain larger capacitors. If the current exceeds 500 mA, the solid state relays may be damaged.

For safety reasons, the inputs and outputs of the DIO module are galvanically isolated. This means that the circuits of the inputs and outputs are not connected to the internal circuits of the controller. It is therefore necessary to connect a supply voltage for the outputs and a ground line for the inputs. For this purpose, the 24 V available in the robot controller can be used, but also an external independent voltage source. In the software, the inputs and outputs of the first DIO module are numbered 21-27, of the second DIO module (if supplied) 31-37 and of the third 41-47.

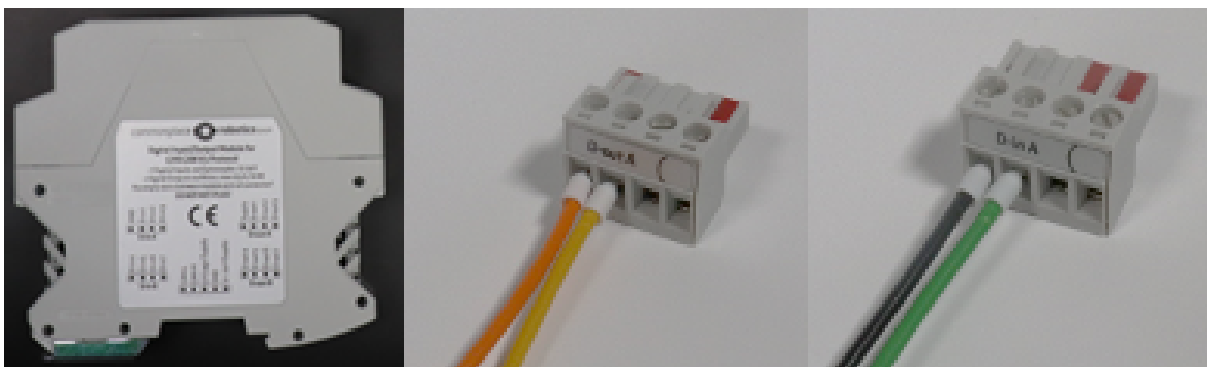

Figure 8: DIO module with connectors

Digital-Out connector A (D-out A): The output relays connect the power supply pin to the corresponding output pins.

- Pin 1 (left): Supply for all seven channels
- Pin 2: D-Out channel 1 (in software: Dout21)
- Pin 3: D-Out channel 2 (in software: Dout22)
- Pin 4: D-Out channel 3 (in software: Dout23)

Figure 9: Embedded control

Digital Out Connector B (D-out B): The D-out B pins are (from left to right) Digital Out channels 4-7 (image not shown).

Digital-In connector A (D-in A): Pin 1 in D-In A is the ground pin for all input pins.

- Pin 1 (left): Signal ground for all 7 channels
- Pin 2: D-In channel 1 (in software Din21)
- Pin 3: D-In channel 2 (in software Din22)
- Pin 4: D-In channel 3 (in software Din23)

Digital-In connector B (D-In B): The D-In B pins are (from left to right) the digital-in channels 4-7 (picture not shown).

Section 11.3 provides further information on extending the DIOs and on connecting sensors or actors.

7.4 Motor Brakes

To prevent an axis from dropping, electromagnetic brakes can be used. The necessary configuration is described in section 11.4.

7.5 Embedded Control

An integrated computer is combined with the modular robot controller so that an external computer is only required for programming, but not for daily operation. The Windows software (iRC) basically communicates via LAN with the control software on the integrated computer (Linux). The control software communicates via CAN with the modules of the robot controller.

7.5.1 Power Supply

At the connector "IN Supply" of the control computer (rightmost in figure 10) is connected (from left to right):

Figure 10: Bus and power supply connector. The "+24V Out" connector remains unused.

- Pin1: +24V
- Pin2: GND

7.5.2 Bus connection

The CAN connection is established via the middle 5-pin connector "OUT-BUS" (from left to right):

- Pin1: CAN-L
- Pin2: CAN-H
- Pin3: +5V logic supply for the modules
- Pin4: not connected
- Pin5: not connected

The bus connection is connected to the DIN rail modules (digital IO and motor modules) of the controller. A support module is not compatible with this type of connection, as it would also feed +5V to the same bus.

7.5.3 LAN Connection to the Windows PC

Figure 11: LAN and display port. The USB ports remain unused.

Ethernet connection between control computer and Windows PC can be established via LAN cable. The IP of the control computer is 192.168.3.11, subnet is 255.255.255.0.

7.5.4 Connection to the Manual Control Unit

The manual control unit (display) is connected to the 9-pin D-Sub connector. Attention! The connection is proprietary. A null modem cable or similar cannot be connected here. The pin assignment is as follows (the pins are numbered on the connector):

- Pin 1: GND
- Pin 2: CAN-L
- Pin 3: RS232 TX
- Pin 4: not connected
- Pin 5: +24V out
- Pin 6: GND
- Pin 7: CAN-H
- Pin 8: RS232 RX
- Pin 9: GND

7.6 Handheld

Figure 12: Handheld control unit (touch display and 3-axis joystick)

The handheld control unit is used to control the robot via the integrated computer. The connector of the D-Sub 9 plug must be connected to the D-Sub 9 socket of the control cabinet. The pin assignment of the handheld terminal is as follows:

- Pin 1: not connected
- Pin 2: not connected
- Pin 3: RS232 RX
- Pin 4: not connected
- Pin 5: +24V input
- Pin 6: not connected
- Pin 7: RS232 TX
- Pin 8: not connected
- Pin 9: GND

8 Moving the Robot with iRC

iRC - igus Robot Control is a control and programming environment for robots. The 3D user interface helps to get the robot up and running quickly. Due to the modular structure, different kinematics and motor drivers can be controlled.

8.1 The Graphical User Interface

This section explains the iRC software. All steps can be simulated even without a robot connected. In section 8.2 the real robot is then connected and moved.

The programming environment iRC enables the control and programming of the robot. You can work both online and offline, i.e. with the robot or in simulation (with the robot switched off or not connected).

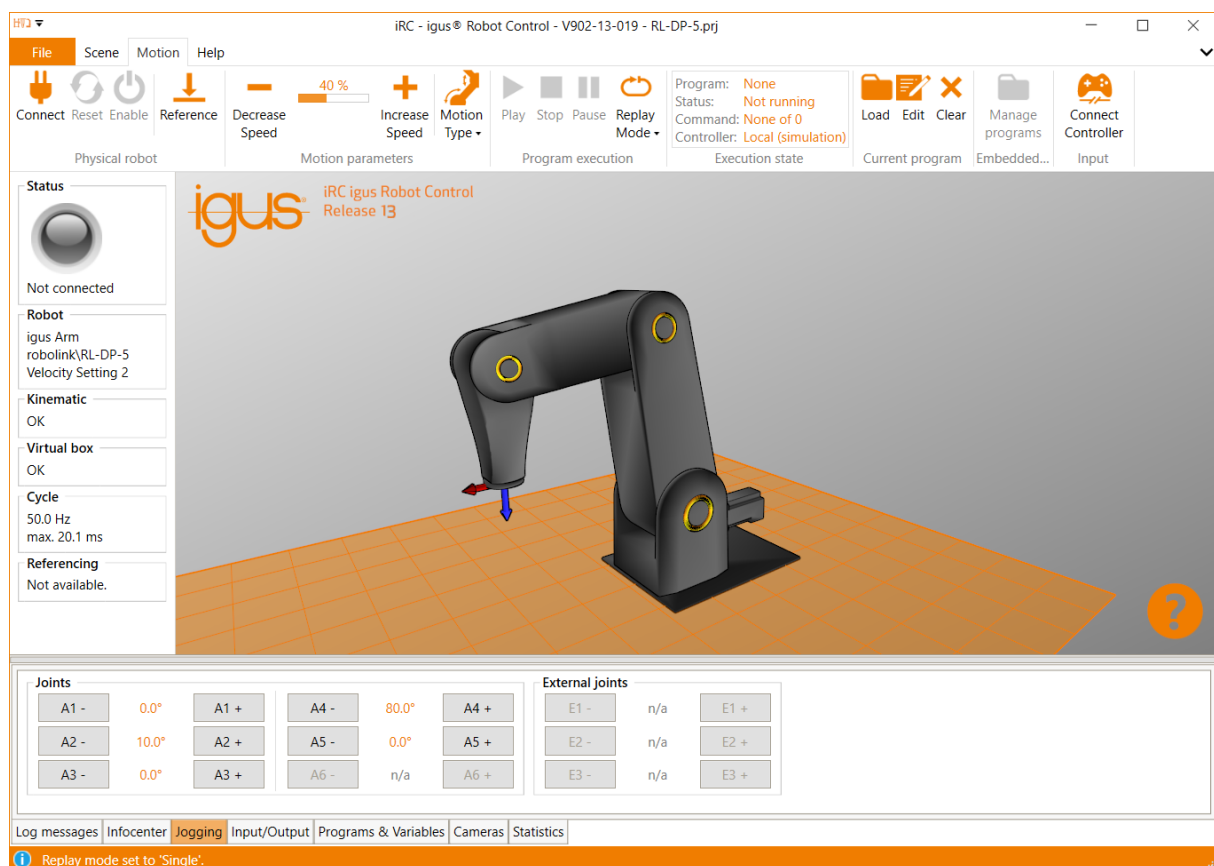

Figure 13: User interface of the iRC - igus Robot Control

In the upper left corner, the three tabs "File", "Scene", "Motion" and "Help" provide access to the main functions. In the left corner, information about the current state of the physical robot is displayed. Additional functions like loading another project ("Open Project") or "Robot Referencing" can be found in the "File" tab (see Fig. 13).

There are five tabs at the bottom of the window:

- "Log messages": Messages from the program about status or errors.
- "Infocenter": displays the axis values, Cartesian position and other information.
- "Jogging": keys to move the robot.
- "Input/Output": Display and set the DIO interfaces of the robot controller.
- "Programs & Variables": displays the current status of program variables.

The "Help" icon in the lower right corner contains links to the wiki pages ("Online Documentation", "Software Updates", "Examples", "Troubleshooting") and a link to "Contact Support". The log files of iRC and the integrated controller can also be accessed here.

8.1.1 Selecting the type of robot

iRC provides project-related settings for different robot types, such as gantries, robot arms or delta robots. Figure 14 shows the project open area, which can be used to load the corresponding project.

1. Click on the "File" tab in the upper left corner and select "Open Project".
2. Select the robot group, e.g. "roboLink".
3. Make sure that the parameter set matching the operating voltage of the robot is selected. This will affect the speed and acceleration.
4. Now click on the entry that matches your robot, e.g. RL-DP-5.

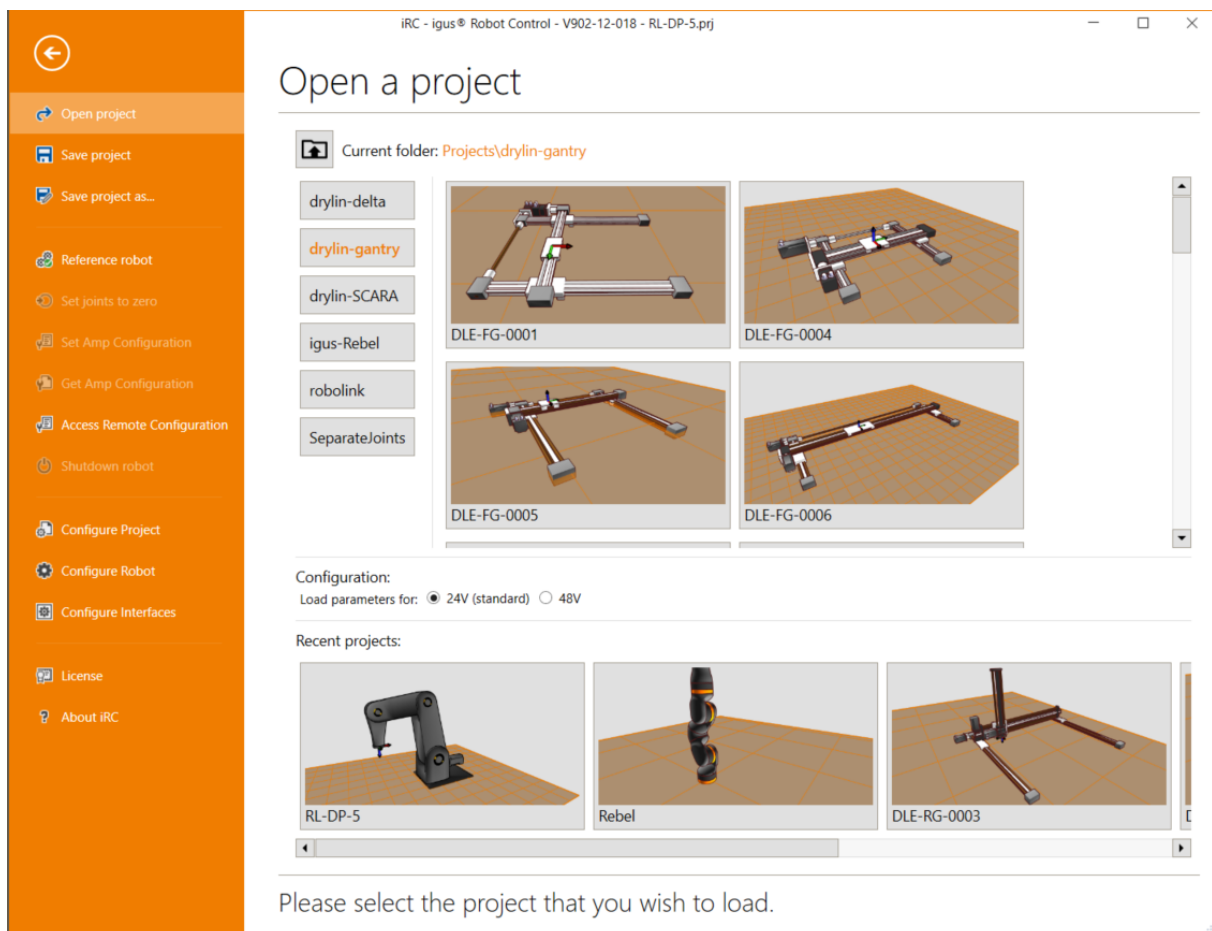

Figure 14: Selection of the robot type via the menu item "File" → "Open Project"

8.1.2 Navigation and movement of the robot in the 3D view

A 3-button mouse is recommended for navigating in the iRC - igus Robot Control 3D environment:

- Left button:

- Selecting icons and functions in the menu.
- Moving a robot axis: Place the cursor over a joint (it will be highlighted), then click and move the cursor up and down while holding down the left mouse button.
- middle button/mouse wheel:
 - Navigate the scene to rotate the robot: Move the cursor while holding down the middle mouse button.
 - Mouse wheel rotation: Zoom in/out to the current cursor position.
- Right button: move the image section.

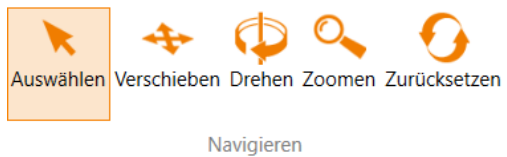

The function of the left mouse button can be changed in the "Scene" tab under "Navigate". The movement options "Select", "Move", "Rotate" and "Zoom" are available. "Reset" returns you to the home screen.

8.2 Connecting the robot

8.2.1 Hardware connection

The real robot can be controlled in the same way as the simulated one, only the hardware must first be connected and activated by clicking the "Connect", "Reset" and "Activate" icons in the "Physical Robot" button group in the "Motion" tab (see Fig. 15). After that, the robot must be referenced.

Figure 15: Buttons for connecting to the hardware, resetting errors and activating the motors, referencing and "Status" display.

1. "Connect": Establish the connection to the hardware.
 - This initializes the connection (mostly via Ethernet, in some cases via USB CAN adapter).
 - The "Status" indicator on the left side changes from gray to red.
 - Several error messages are displayed below the "Status" indicator.
2. "Reset": Resets the errors.
 - This key is used to reset the error memories of the electronic modules of the robot controller.
 - The axis positions are transferred from the real robot to the simulation environment. The 3D visualization of the robot should now correspond to the current position of the real robot.

This must be checked with every error reset! If the values do not match, referencing must be performed, which is described in section 8.3.

- The "Status" display remains red. The error messages are cleared, only "Motors not enabled" remains. If other error messages are displayed, try again and follow the instructions in the robot documentation.
3. "Activate": Activation of the motors.
 - The "Status" indicator is now green.

8.2.2 Move the robot

It is now possible to move the robot using the jog keys, a mouse in the user interface or a gamepad, see section 8.4.

8.3 Referencing the robot

- After startup, the robot must be referenced. Before referencing, the robot's axes can only perform motions in joint mode. This is to avoid collisions during unreferenced robot operation.
- Cartesian movements or the start of a program are only possible after referencing.
- The status is displayed on the left side of the iRC - igus Robot Control.

The motor modules store the position in an EEPROM. However, due to gravity or other forces, the axes may move when the motor power is switched off. In this case, the motor modules no longer report the correct position to the software. In order to synchronize the position between software, stepper motor module and robot axis, referencing must be performed.

8.3.1 Step by step guide of referencing

1. Start the robot controller and the iRC - igus Robot Control.
2. Press the buttons "Connect", "Reset" and "Activate" (see fig. 15).
3. Click the "Reference" button (Fig. 15) in the button group "Physical Robot" in the "Motion" tab (or "Robot Reference" in the "File" tab) to open the referencing window.
4. Click on the "Reference Axis" buttons to start referencing an axis, see Fig. 16. Multiple joints can perform referencing in parallel.
5. You can also click on "Reference all", then the axes will start referencing in an order defined in the project file.
6. Once all movements have been executed and the robot is at rest again, click on "Reset" and "Activate". Now the robot is fully functional.

8.4 Moving the robot

The robot can be moved manually (or "jogged") when no program is running. The following options are available for this purpose:

- Software keys
- dragging joints in 3D area

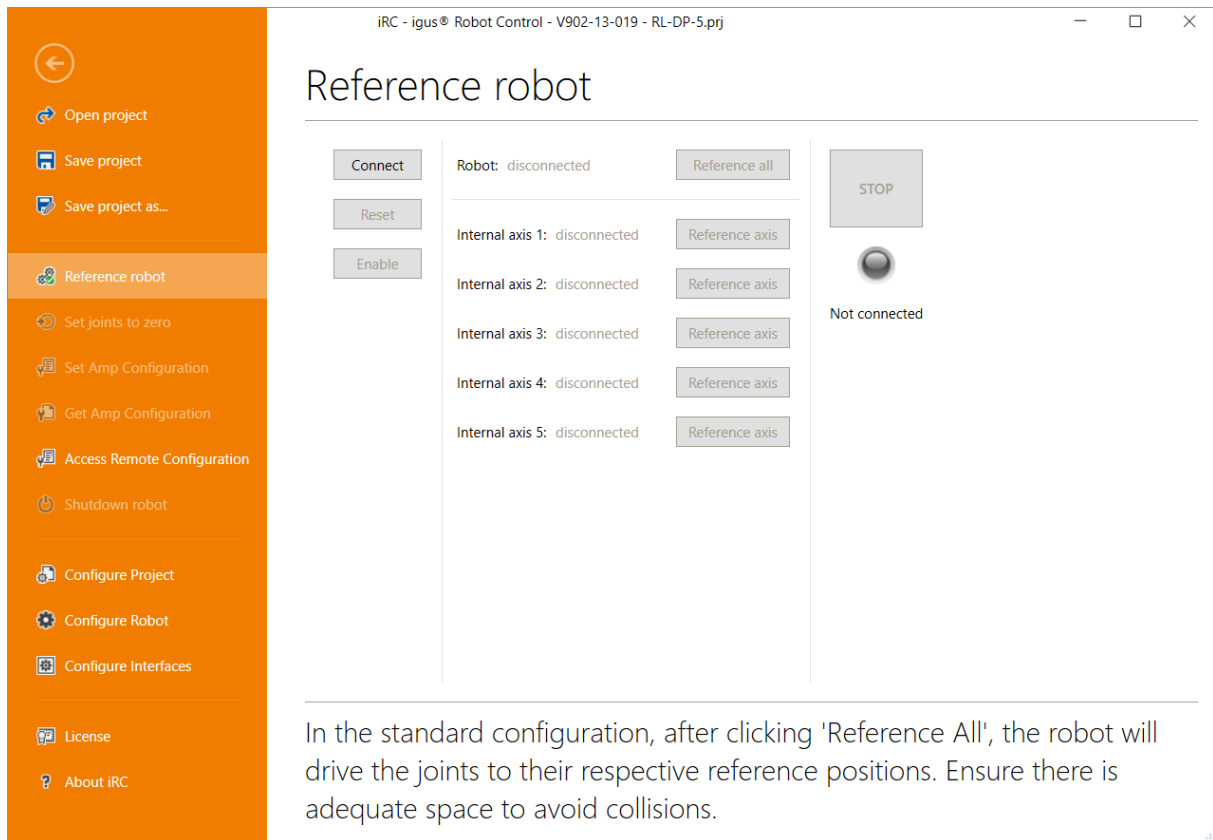

Figure 16: Referencing of the axes.

- gamepad

The most important settings can be found in the "Movement" tab (see Fig. 17):

- "Input": Connecting a gamepad
- "Motion parameters": Selection of movement modes and speed

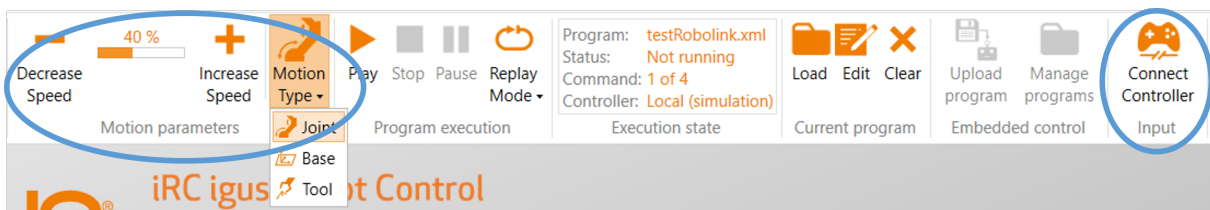

Figure 17: Control panels for moving the robot (highlighted in blue).

A gamepad is possibly the most intuitive way to move the robot. The fig. 18 shows the key assignment. Pressing "Connect Gamepad" will connect iRC to a gamepad. If the connection is successful, an OK sign will be displayed under the icon. The device must be of type "Joystick" or "Gamepad". For more information about the connection, see the "LogMessages" tab (at the bottom of the window area).

1. Change movement type
2. Change key assignment:
Switch between X, Y, Z and A, B, C in Cartesian motion mode or A1, 2, 3 and A4, 5, 6 in Axis motion mode.
3. Add Joint program instruction
4. Add Linear program instruction

Figure 18: Key assignment of the gamepad

Software buttons allow the selection of the motion mode. Three modes are available, each of which allows the movement speed to be changed between 0 and 100% (Fig. 17):

- "Axis": Clicking on A1 to A6 moves the corresponding robot axis (if present). E1 - E3 moves the external joints. This may be a linear or a rotational axis (19).
- "Base" (Cartesian mode) moves the robot in straight lines along the X, Y, and Z axes of the base coordinate system.
- "Tool": (Cartesian mode) moves the robot in X, Y and Z of the current tool coordinate system.

Achsen						Externe Achsen		
A1 -	0,0°	A1 +	A4 -	80,0°	A4 +	E1 -	n.v.	E1 +
A2 -	10,0°	A2 +	A5 -	0,0°	A5 +	E2 -	n.v.	E2 +
A3 -	0,0°	A3 +	A6 -	n.v.	A6 +	E3 -	n.v.	E3 +

Logeinträge | Informationen | **Bewegen** | Eingänge/Ausgänge | Programme und Variablen | Kameras

Figure 19: The software buttons for "axis" movements. In both Cartesian modes, the buttons change to X, Y, Z, A, B and C.

8.5 Starting robot programs

A robot program can be loaded and started as follows:

1. To load the program, click on the "Open" folder icon in the "Selected program" group of the "Movement" tab and select a program, e.g. "testRobolink.xml".

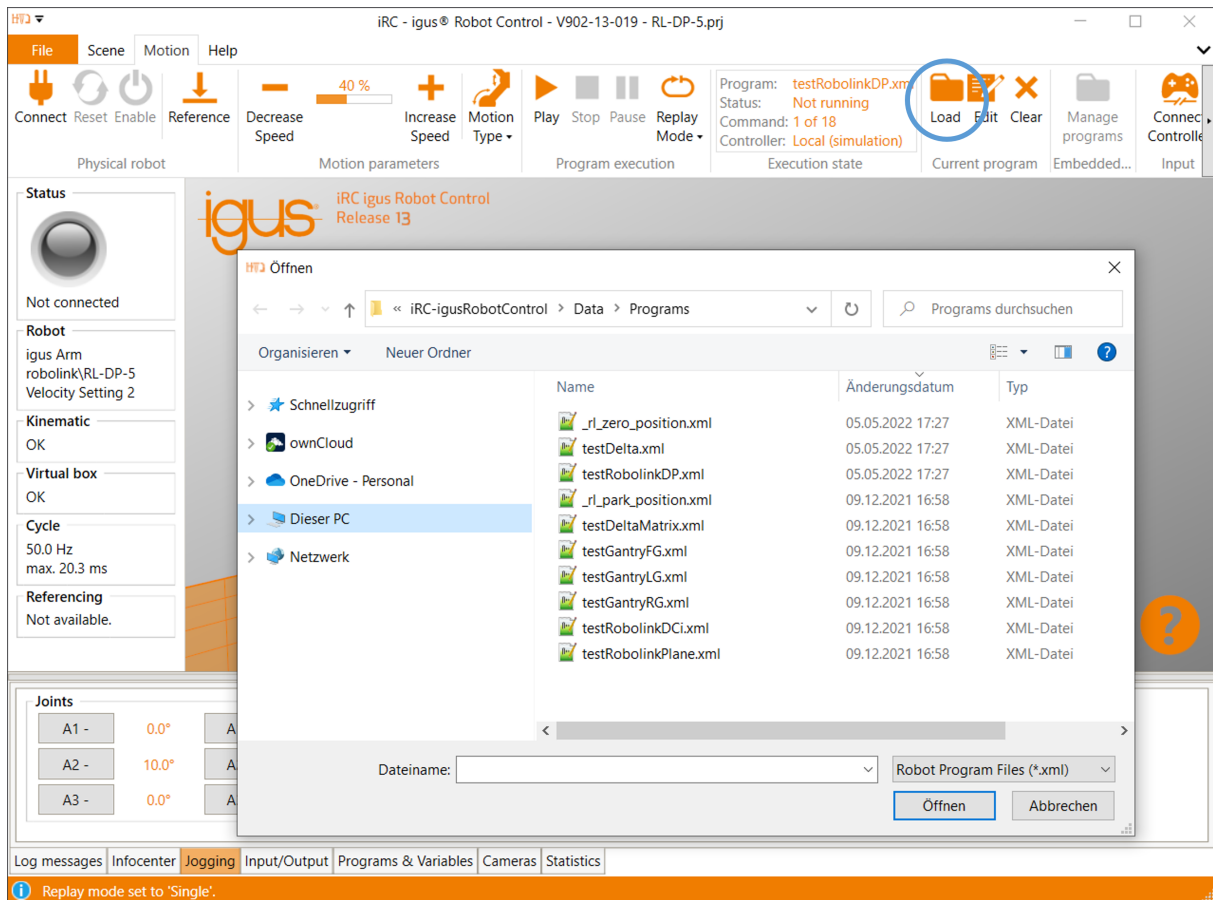
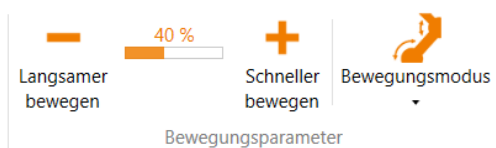

Figure 20: Loading a program (highlighted in blue).

2. Set the basic speed:

- Before starting an untested program, set the speed to e.g. 20%.
- Be especially attentive during the first complete program run and have the emergency stop key ready.

3. Start the program:

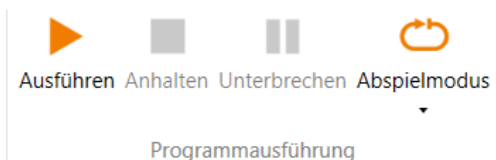

- Click the "Execute" icon in the "Program Execution" button group of the "Motion" tab.

4. Pause or interrupt the program:

- After pressing the "Pause" icon, the robot can continue with the program by clicking the "Run" icon again.
- After pressing the "Stop" icon, the program will start with the first command when the "Run" icon is clicked again.
- The "Play" mode can be set to three different values:

- Once (the program stops after a single cycle).
- Repeat (the program stops only by "Stop" or "Interrupt").
- Single step (this is useful for debugging a program).

8.6 Digital inputs and outputs

The status of the inputs and outputs can be monitored under "Inputs/Outputs". Both inputs and outputs can be manually activated or deactivated:

- Outputs can be set manually when no program is running.
- Inputs can only be set in simulation when no robot is connected. So you can test the reaction of programs to different inputs even without the corresponding hardware.

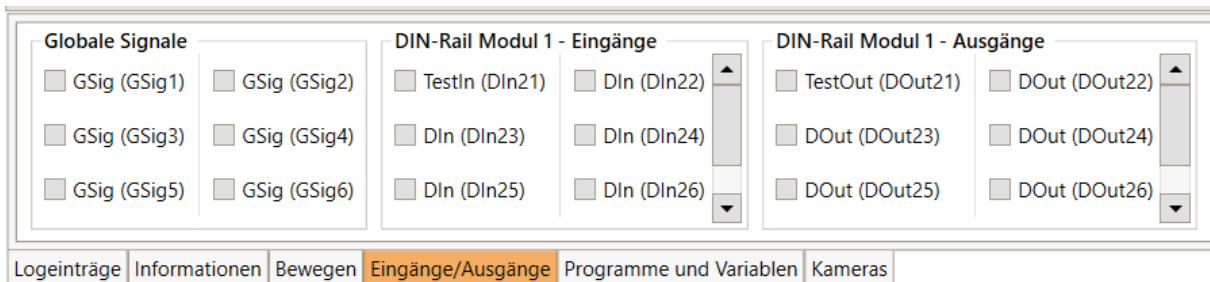

Figure 21: Input/output area of the iRC - igus Robot Control.

The configuration of the inputs and outputs is described in section ??.

8.7 Software interfaces

The robot controller provides various interfaces:

- PLC interface for control via the digital inputs and outputs. Especially for easy starting and stopping of programs via a PLC or pushbutton.
- Modbus TCP interface for control via a PLC or PC.
- CRI Ethernet interface for control and configuration via a PLC or PC. This interface offers the widest range of functions, but requires individual implementation.
- ROS interface for operating the robot via the Robot Operating System (www.ros.org).
- Interface for object detection cameras.
- Cloud interface for monitoring the robot state.

See section 11.5 for the configuration of these interfaces.

8.8 Updating the software

Updates of the iRC software can be found at the following address: <https://wiki.cpr-robots.com/index.php/IgusRobotControl-EN>.

Create a backup because files can be overwritten during the update!
Rename your old iRC-Folder (z.B. C:\iRC-igusRobotControl) before starting the installation. This way you can go back to the old version.

The following may need to be copied from the previous installation:

- The created robot programs
- Changes in the project or in the robot configurations.

9 Moving the Robot via Handheld Control Unit

To operate the robot without a Windows PC connected, the integrated computer is required. It runs the TinyCtrl software as the robot control software. The integrated computer allows the robot arm to be moved (via the handheld control unit) and robot programs to be played. To set up new programs, it is connected via Ethernet to a Windows computer running iRC.

This section shows how to operate the robot with integrated computer and handheld control unit. After all electrical connections to the robot have been made, the robot has been powered on, and the emergency stop switch has been released, the faults must first be "reset" and then the robot must be "activated".

When moving the robot, always keep one hand on the emergency stop switch to prevent it from hitting an object unexpectedly, e.g. if it collides with the table.

9.1 Robot Reset and Enable

Figure 22: Press the "Enable" button in the top menu (top right) on the touchscreen display to go to the Enable page.

Figure 23: Now press "Reset": The status changes to "MNE" (Motor Not Enabled).

Figure 24: Press "Enable": The status changes to "NoError". "Not ref'd!" (in red) means "not referenced".

9.2 Moving the robot with the 3-axis joystick

Once the robot is activated, the axes of the robot can be moved.

Figure 25: To do this, press the "Jog" key at the top of the display. 2. Press "Joints 1-2-3". Then move and rotate the joystick. You can now move axes 1, 2 and 3. 3. Press "Joints 4-5-6". Now move axes 4 and 5 by moving and turning the joystick.

9.3 Referencing

To enable automatic program execution and linear movements ("XYZ Tool" / "XYZ Base") the robot must be referenced. The type of reference movement depends on the robot or encoder type. In case of doubt, each axis of the robot should first be moved (Fig. 25) close to the reference sensor of the axis as described above.

Figure 26: Navigate to the Enable menu via the button "Enable" in the upper right corner.

- Press the round "Reset" button followed by the round "Enable" button: the status changes to "NoError". "Not refd!" (in red) means "not referenced".
- The robot must be in the status "NoError".
- Now press the button "Ref All" to reference all axes. The robot will now perform search movements for each axis. A successfully referenced axis is indicated by the number "0" behind the button "Ref XXX" changing to "1!".
- After referencing, the axes are in error state. This is necessary because the actual position has changed during the referencing process.

Figure 27: Now press the round button "Reset" again, followed by the round button "Enable". The robot is now referenced. Linear movements and programs can now be executed.

9.4 Starting and Stopping a Program

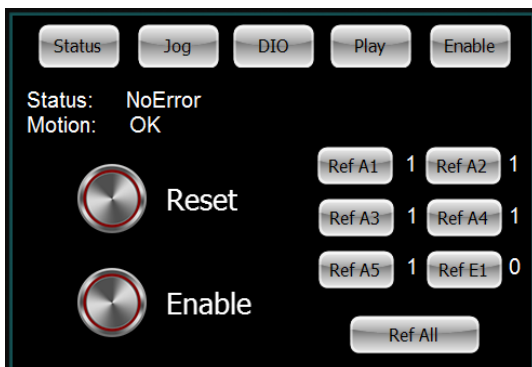

Figure 28: To do this, press the "Play" key at the top of the display and use the "prev" and "next" keys to select a program written for your robot.

- Load the program with the button "Load".
- Let the program play once with "Single Play".
- "Cont. Play" plays the loaded program continuously.
- "Stop" stops the movement.
- The slider "Override" can be moved to the right to increase the speed of the movement or to the left to decrease it.

9.5 Setting the Digital Outputs and reading the Digital Inputs

The digital outputs can be set by pressing the switches shown on the display (see Fig. 29). The boxes below show the states of the digital inputs. The three buttons on the left side enable you to switch

between several DIO modules.

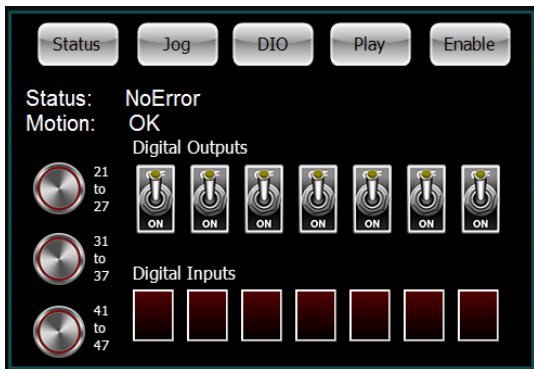

Figure 29: If, for example, a gripper is connected to the DIO module, it can be activated or deactivated by toggling the switches shown.

9.6 Displaying Status Information

Status information can be viewed by pressing the "Status" key in the upper left corner of the display.

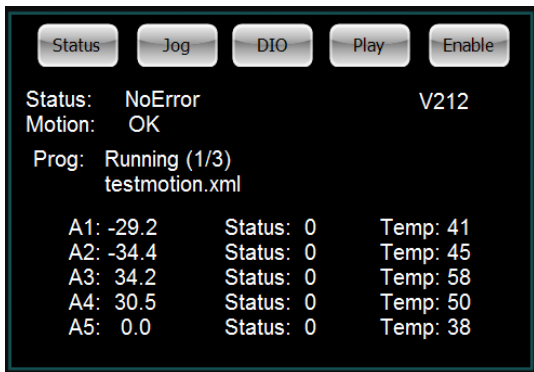

Figure 30: The name of a program is displayed, e.g. while a program is running. The axis positions of the axes 1-5 are displayed (A1-A5). The temperature of the stepper modules is also displayed. Due to the different loads of the individual axes, different holding currents are applied, which lead to changing temperatures of the stepper modules.

10 Programming a Robot with iRC

The iRC - igus Robot Control enables the creation of robot programs. The method of programming is called "teach-in programming", which works as follows:

1. Move the robot manually to the position you want to record.
2. Record the position and define how this position should be reached (linear/joint movement).
3. Repeat these steps and add digital output commands or program flow commands in between if needed.

The integrated editor is provided for creating and editing these programs.

10.1 Program Editor

Each command of the robot program consists of one line, e.g. "Joint" or "Wait". Only commands that control the program flow are divided into several lines, e.g. "Loop" and "EndLoop". The program editor is opened with the "Edit" button in the "Motion" tab of iRC.

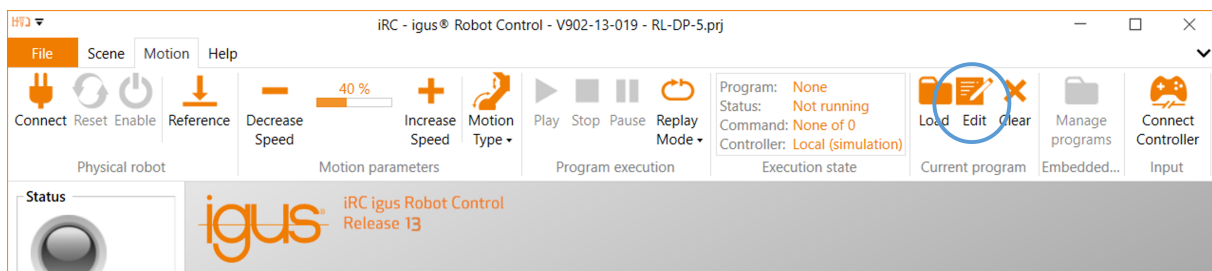

Figure 31: The program editor is opened by clicking "Edit".

The following window opens, here with a short program:

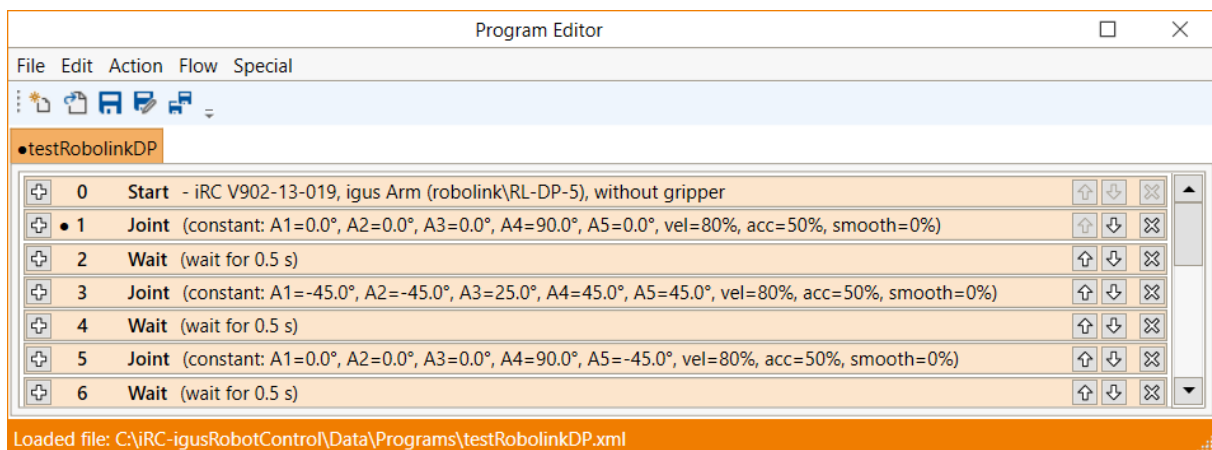

Figure 32: Program editor with a shord programm

The following sections show how to create a program with the program editor.

10.1.1 Changing the Command Sequence

To move a command, use the arrows on the right side of the command line. Alternatively, you can click "Down" or "Up" from the command context menu (see Fig. 33).

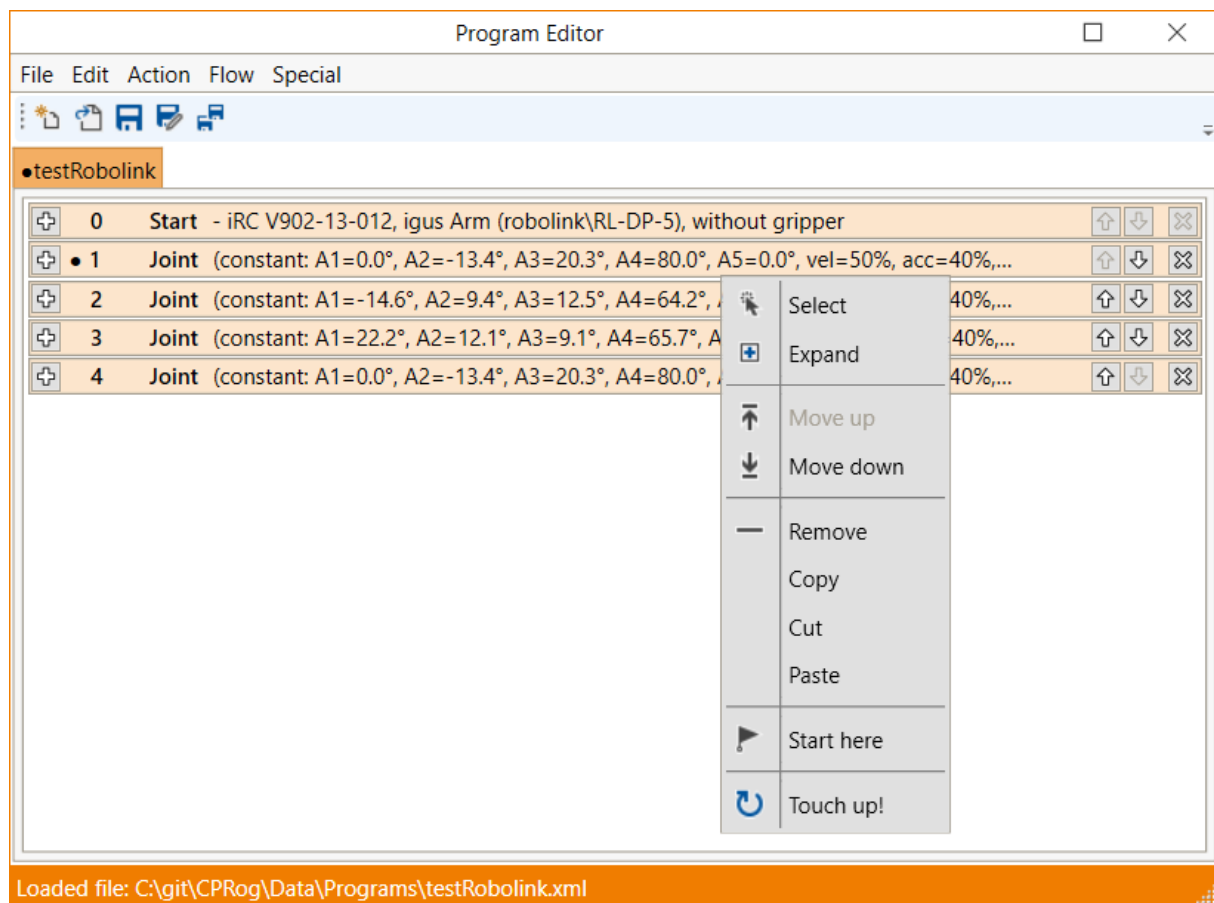

Figure 33: The context menu of a command

The program editor prevents invalid commands that would break the structure of the program. If moving a command up or down is not possible, the corresponding buttons and menu items are grayed out.

10.1.2 Touching Up Positions

Certain commands require position values as parameters. It is often desirable to use the current position of the robot. Entering it by hand can take some time and is prone to errors. For such cases you can use the command "Touch Up":

- Select the command and click "Touch Up!" from the "Edit" menu.
- Select the command and then press Ctrl+T.
- Open the context menu by right-clicking on the command and click on "Touch Up!" (see Fig. 33).

The program editor then replaces the position values in the command with the current position of the robot.

10.1.3 Set Start Command

It is possible to execute programs command by command or to select a specific command as the starting point of a program for test purposes. The command that will be executed first the next time the program is started, or - if the program is currently running - the currently executed command is marked by a dot in the program editor. The subprogram containing this command is also marked by a dot in front of the program name.

To select a specific command as the starting point for execution, click on "Start Here" in the context menu (see Fig. 33).

10.2 Comments and Information within the Program

10.2.1 Information about the Program

The program editor inserts the pseudo command Start at the beginning of each program. It does not represent a real command, but displays information about the current hardware, software and kinematics. It is not possible to move or remove it.

When loading a program, this information is compared to avoid executing an incompatible program.

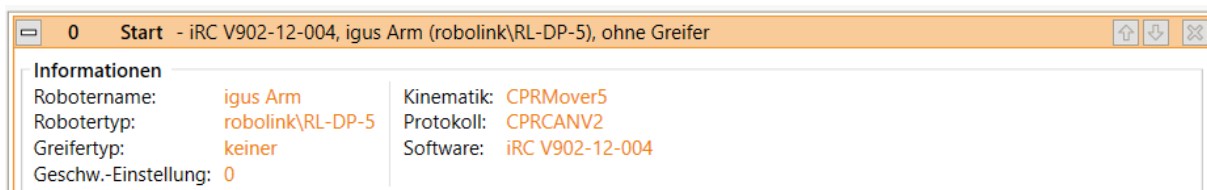

Figure 34: The Start line contains information about the current hardware.

10.2.2 Descriptions

Each command of a program contains a description. It should be used to describe to other users what the command is for.

10.2.3 Comments

The Comment command can be used to insert plain descriptions into programs. It has no effect to the robot during execution.

It can be found in the program editor in the menu item "Special" → "Comment".

10.3 Motion

10.3.1 Abort Conditions

Each motion command can be provided with a abort condition. It is a conditional expression that follows the syntax described in section 10.5.1. During the execution of the motion command, the instruction is continuously evaluated, and the moment it evaluates to "true", the robot stops moving. It can be specified respectively under "abort condition" for each motion command.

10.3.2 Acceleration and Smoothing

To prevent abrupt movements an axis acceleration (percentage of maximum acceleration) and a smoothing factor can be specified for each motion command. With a smoothing factor of 1-100%, the motion instruction is smoothed with the following instruction, so that, for example, several linear movements form smooth curves instead of stopping at each target point and starting again.

Smoothing is only possible with immediately following motion commands of the same type. E.g. linear and circular movements can be smoothed with each other and axis movements with themselves. If a motion sequence is interrupted by a motion of a different type or by a logic instruction, the smoothing is also interrupted and the robot stops briefly. The maximum number of commands that can be smoothed is limited to 5-20, depending on the robot, in order to prevent calculation pauses in the program sequence. In case of long paths this is shown by regular braking and restarting.

If your application requires long uninterrupted paths you can increase the limit. Note that this can lead to a short calculation pause before starting a very long paths. More information can be found on our wiki under the keyword "LookAhead".

https://wiki.cpr-robots.com/index.php/Motion_Something

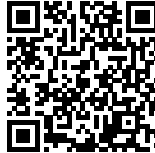

10.3.3 Joint Motion

The Joint command moves the robot to an (absolute) target position specified in axis coordinates. The resulting movement of the TCP is usually a curve and not a straight line. The target position can be specified in the following way (select the appropriate "source"):

- "Constant": The target position is a constant value for each axis.

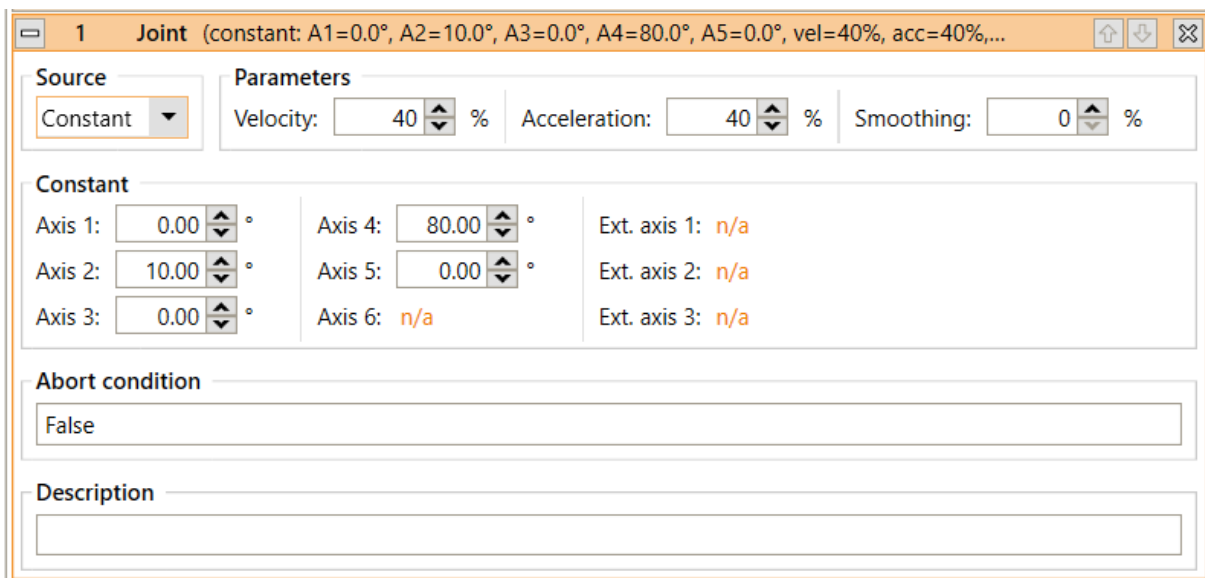

Source: Constant

Parameters: Velocity: 40 %, Acceleration: 40 %, Smoothing: 0 %

Constant:

Axis 1: 0.00 °	Axis 4: 80.00 °	Ext. axis 1: n/a
Axis 2: 10.00 °	Axis 5: 0.00 °	Ext. axis 2: n/a
Axis 3: 0.00 °	Axis 6: n/a	Ext. axis 3: n/a

Abort condition: False

Description:

- "Variable": The target position is taken from the position variable specified in "Variable".

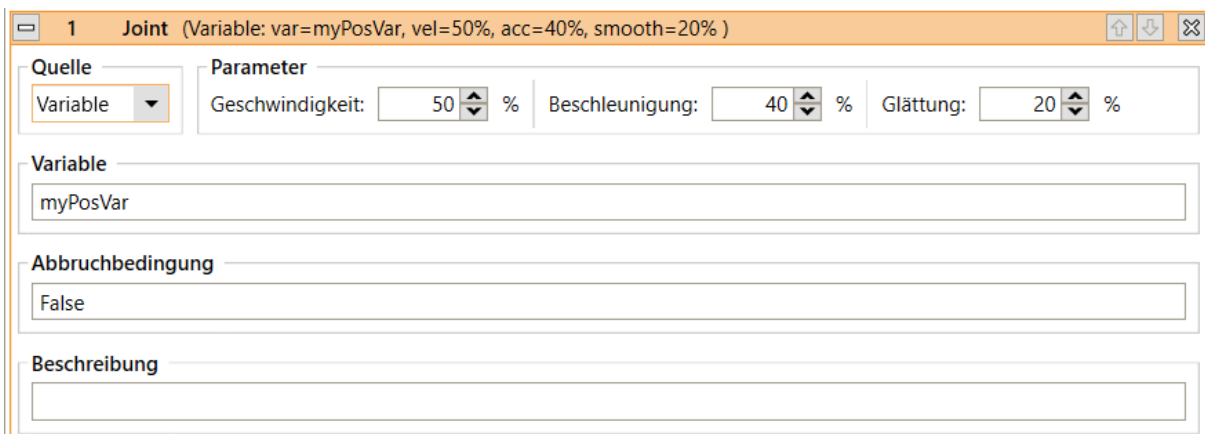

Quelle: Variable

Parameter: Geschwindigkeit: 50 %, Beschleunigung: 40 %, Glättung: 20 %

Variable: myPosVar

Abbruchbedingung: False

Beschreibung:

The movement speed is indicated by "speed". It is measured in percent of the maximum allowed motion speed for the respective robot axes.

The joint command can be called in the program editor under the menu items "Action" → "AxisMotion" and "Action" → "VariableMotion" → "AxisMotion".

10.3.4 Linear Motion

The Linear command moves the robot to an (absolute) target position specified in cartesian coordinates. The resulting movement of the TCP follows a straight line. The target position can be specified as follows (select the corresponding "source"):

- "Constant": The target position is a constant given by Cartesian coordinates x, y, z and Euler angles A, B, C as well as the positions of the external axes if supported by the current robot kinematics.

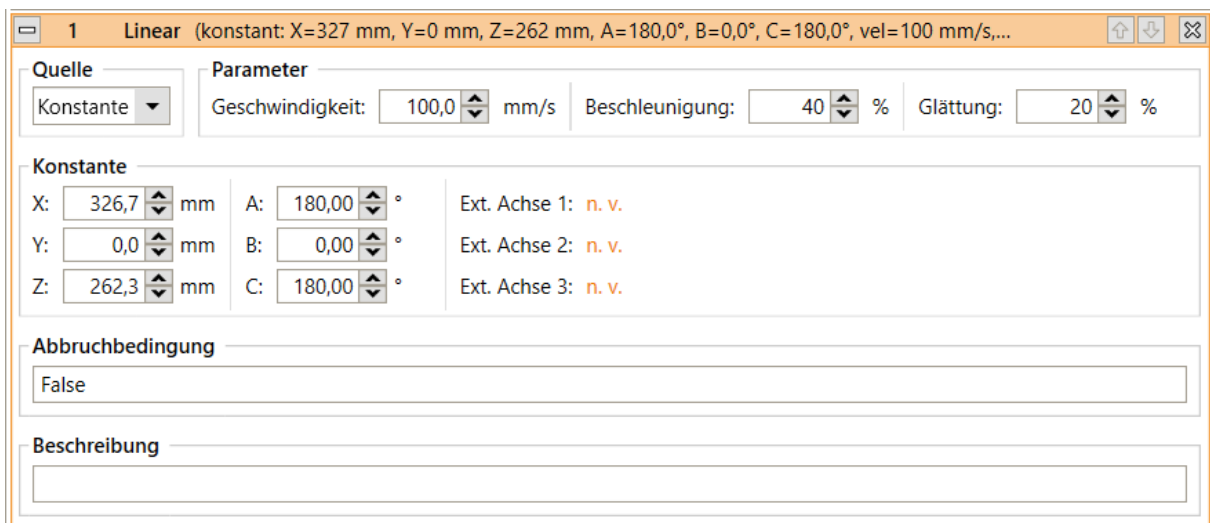

- "Variable": The target position is taken from the position variable specified in "Variable".

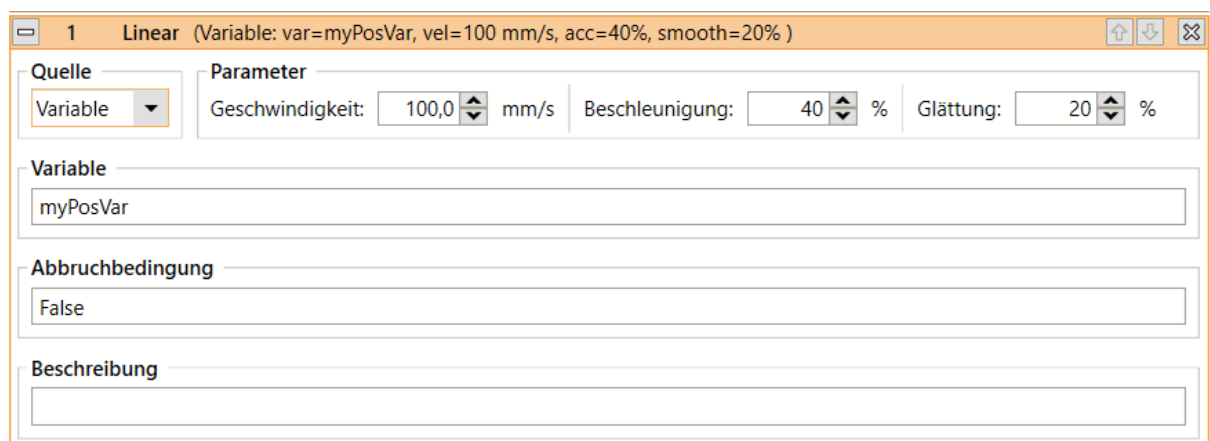

The movement speed is specified by "Speed" in mm/s. If it exceeds the maximum allowed movement speed of the robot, it will cause a kinematic error during execution. The Linear command can be called in the program editor under "Action" → "Linear Motion" and "Action" → "Variable Motion" → "Linear Motion".

10.3.5 Relative Motion

The Relative command allows to move the robot relative to its current position. It can be called from the menu items under "Action" → "Relative Motion".

Under "Type" the following modes of relative movement can be selected:

- "Joint": The relative offset is specified in axis coordinates. The motion speed is specified by "Speed" in percent of the maximum allowed motion speed for the respective robot axes.
- "Linear - Base": A linear motion is performed with an offset specified in Cartesian coordinates. The coordinate system used for the offset is the robot coordinate system. The velocity is specified by "Velocity". It is measured in mm/s, if it exceeds the maximum allowed motion speed of the robot, it will cause a kinematic error during execution.
- "Linear - Tool": A linear movement is performed with an offset specified in Cartesian coordinates. The coordinate system used for the offset is tool coordinates. The speed of movement is specified by "Speed". It is measured in mm/s. If it exceeds the maximum permissible movement speed of the robot, this will result in a kinematic error during execution.

10.3.6 Circular Motion

The instruction "Circular Motion" enables movements along a full or partial circular path. It is compatible with linear movements, so that the transition from and to linear movements can be smoothed.

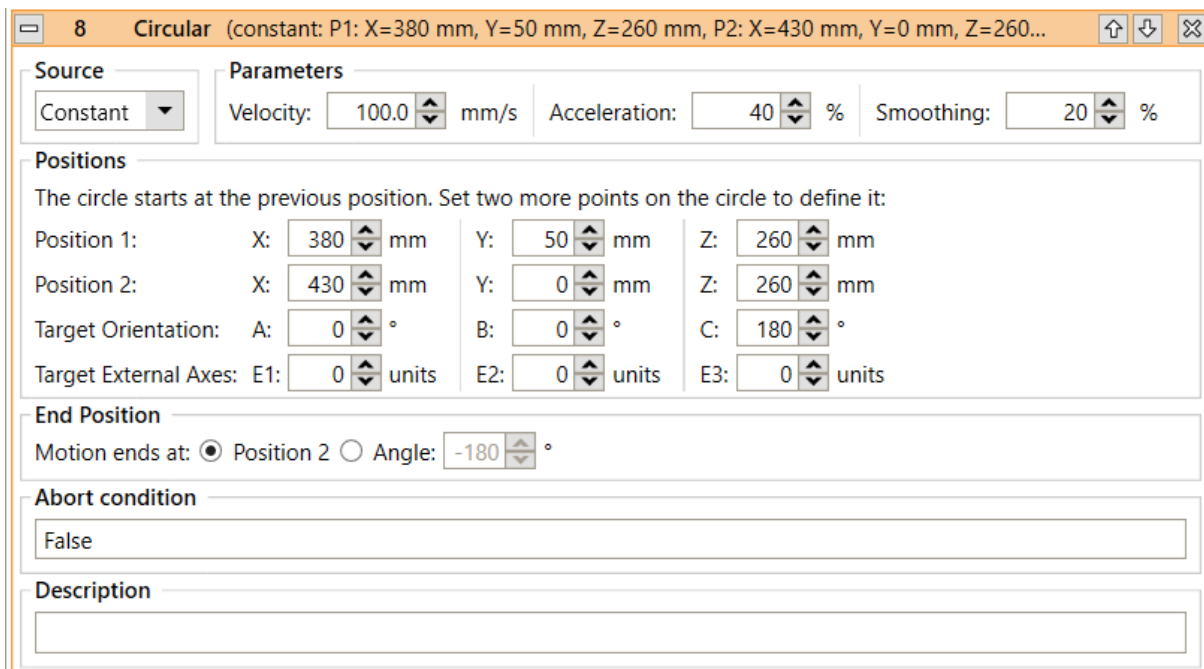

The circular path is defined by three points and optionally a target angle. The starting point is the position before the start of the circular command, usually the target position of the previous instruction. Position 1 is a helper position on the circular path. Position 2 is the target position on the circular path. If a target angle is specified, the movement can stop before reaching the points or go beyond them. If angles greater than 360° are specified, the circle is moved several times, negative angles reverse the direction of the motion.

The circular motion should not be the first motion instruction in the robot program. If the program starts at an unexpected position, the circle may become larger or smaller than expected.

In addition, the target orientation of the tool and the target positions of the external axes can be specified. These are linearly interpolated over the circular path.

The positions can be defined as constants via two position variables. In this case, the target orientation and the external axes must be specified in the variable for position 2 (target position).

Programming a curve path by Teach-In

1. Move the robot to the start position of the curve and add a linear instruction.
2. Move the robot to any position on the curve, e.g. half way. Add the circle instruction.
3. Move the robot to the end of the curve and click the "Set current position" button in the "Position 2" line.
4. Optional: click the "Set Current Ori + Ext" button if the tool orientation or external axes change during the curve path.

Programming a circular motion by calculating the circle points

For simple circular motions aligned with the axes of the coordinate system, it is recommended to calculate the coordinates of the center of the circle to calculate the start, auxiliary and target positions and add or subtract the radius along the Cartesian axes.

10.3.7 Set Velocity

The instruction "Set Velocity" instructs an external axis to move at a constant velocity, for example for a conveyor belt. The movement stops only when a movement of 0 units/s is assigned or the program is stopped. This function only affects external axes configured for velocity mode (see section 11.1.4).

10.4 Gripper and Digital In-/Outputs

10.4.1 Digital Inputs

Digital inputs and global signals are available as reserved words in conditional statements (see section 10.5.1) For global signals these are GSig1, GSig2, etc. For digital inputs Din1, Din2, etc.. Depending on the condition, they are evaluated as "true" or "false".

10.4.2 Digital Outputs

The Digital Output command is used to set digital outputs and global signals.

Under "Channel Type" it is specified whether a digital output or a global signal is to be set. Under "Channel ID" the channel of the digital output or the global signal is specified, under "State" the desired state after execution of the command is specified. The command is accessible in the program editor under "Action" → "Digital output".

10.4.3 Opening/Closing the Gripper

The Gripper command allows controlling the robot's gripper. It is accessible in the program editor through the menu item "Action" → "Gripper".

Under "Opening" you can set the desired opening, measured in percent. A value of 0% stands for a completely closed gripper, 100% for a completely opened gripper. For grippers that can only be either fully opened or fully closed, the threshold between these states is 50%.

10.5 Program Flow

10.5.1 Conditions

Conditions can be used in if-then-else statements, loops, and as abort conditions in motion statements. Conditions can be combinations of digital inputs, global signals, Boolean operations, and comparisons. Examples:

DIn23	True if digital input 23 is set.
DIn23 AND !DIn27	True if digital input 23 is set and 27 is not set.
modelclass = 31	True if the variable "modelclass" is 31
mempos.x > 350.0	True if the x component of the position variable "mempos" is greater than 350.

The syntax of conditional statements is defined by the following EBNF definition:

Expression	:= ["!"] <Boolean> <BooleanOperator> <Boolean> ...
Boolean	:= <BooleanConstant> <Expression> "(" <Expression> ")" CompExpression "(" <CompExpression> ")" <DigitalInputs> "(" <DigitalInputs> ")"
BooleanOperator	:= "And" "Or"
BooleanConstant	:= "True" "False"
Digital Inputs	:= <ChannelType> <ChannelId>
ChannelType	:= "Din" "GSig"
ChannelId	:= Integer value
CompExpression	:= <CompValue> <CompOperator> <CompValue>
CompValue	:= <Variable> <Number>
Variable	:= <Numbervariable> <PositionComponent>
Numbervariable	:= Name of a number variable
Positions component	:= <Position variable> "." <Component>
PositionVariable	:= Name of a position variable
Component	:= "x" "y" "z" "A" "B" "C" "A1" "A2" "A3" "A4" "A5" "A6" "E1" "E2" "E3"
Number	:= Integer or floating point number
CompOperator	:= "=" ">" "<" ">=" "<="

10.5.2 Stop

The command "Stop" stops the program execution. It is available through the menu item "Flow" → "Stop".

10.5.3 Pause

The Pause command pauses the execution of the program. The execution can be resumed later by the user.

10.5.4 Wait

The Wait command instructs the robot to wait until a specified amount of time has passed or a condition is met. It is accessible via the menu items under "Program Flow" → "Wait" in the program editor of the iRC.

The different modes can be selected under "Type":

- "Timeout": The time specified in "Timeout" will be waited.
- "Condition": Waits until the condition specified in "Expression" evaluates to "true".

10.5.5 If-then-else

The If command branches the execution of the program depending on the value of a conditional expression. It is accessible through the "Flow" → "If...then...else" menu item in the iRC program editor.

The specified condition must conform to the syntax described in section 10.5.1. The statements between "If" and "Else" will be executed if the condition evaluates to true. Otherwise the statements between "Else" and "EndIf" will be executed.

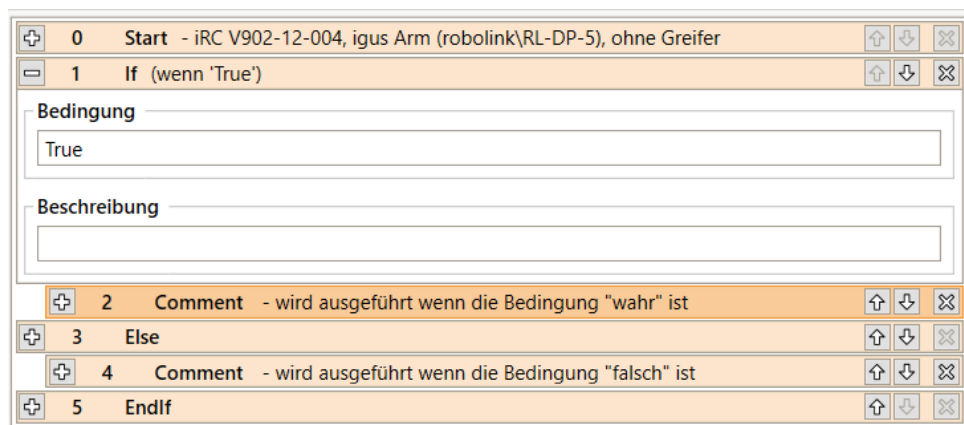

Figure 35: The If statement branches the program flow.

10.5.6 Loops

The Loop command allows the definition of execution loops. Under "Type" you can choose between the following loop types:

- "condition": The loop is repeated until the specified condition evaluates to "true". It must conform to the syntax described in section 10.5.1.
- "counter": The loop will repeat the number of times specified in "repeats".

The loop command is accessible through the menu items "Flow" → "Loop".

10.5.7 Matrices / Palettizing

The matrix instructions calculate positions aligned to a grid, e.g. as gripping or depositing position for palletizing tasks. Figure 36 shows a motion pattern that can be executed by using the raster instructions.

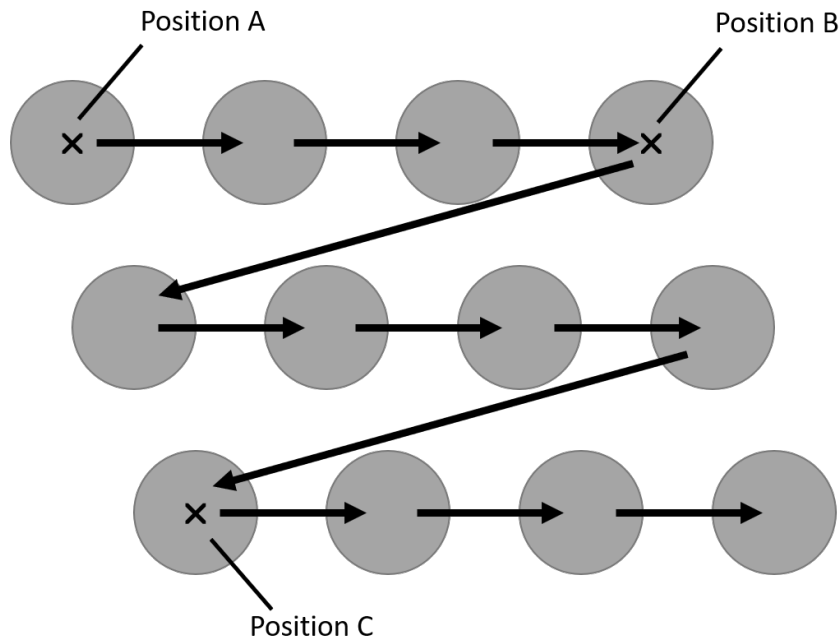

Figure 36: The matrix movement is from point A to B, then offset in direction C

iRC provides two approaches to program this:

Statement type	Description
Matrix loop	Executes a statement block for each raster position.
Matrix definition and raster query	Allows to calculate arbitrary raster positions based on an index variable.

The matrix loop is suitable for simple use cases where the positions are processed strictly in their order. The loop starts with the first position and is left after the last position. The matrix definition and query is more flexible, several grids can be used at the same time and the positions can be retrieved in any order, but the index variable must be counted by additional logic. This allows e.g. to start with a partially filled palette or to skip positions.

The matrix loop can be added via the menu item "Program flow" → "Loop" → "Raster". Matrix definition and matrix query are located in the menu "Special commands" → "Raster".

The position variables specified as "Point A", "Point B" and "Point C" define the corners of the area covered by the raster loop (see figure 36). The number of steps to be taken is specified by "counter X" (from A to B) and "counter Y" (from A to C). For example, in the figure above, X=4 and Y=3.

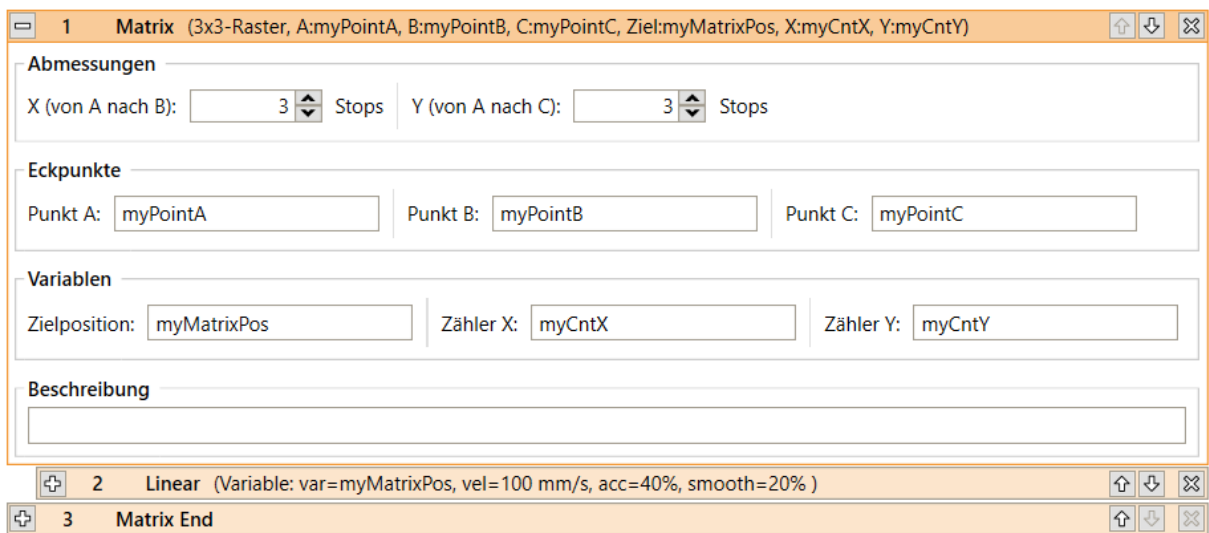

Figure 37: Definition of a matrix loop

The block between "Matrix" and "Matrix End" is executed for each step. The position variable "TargetPosition" contains the position of the current target point for the respective step. Row and column of the current step are stored in the number variables given to "Counter X" and "Counter Y" respectively.

The matrix definition and query instructions use the same parameters: The dimensions and positions are specified in the raster definition, and the index and output variables are specified in the raster query. Different rasters are identified by a name.

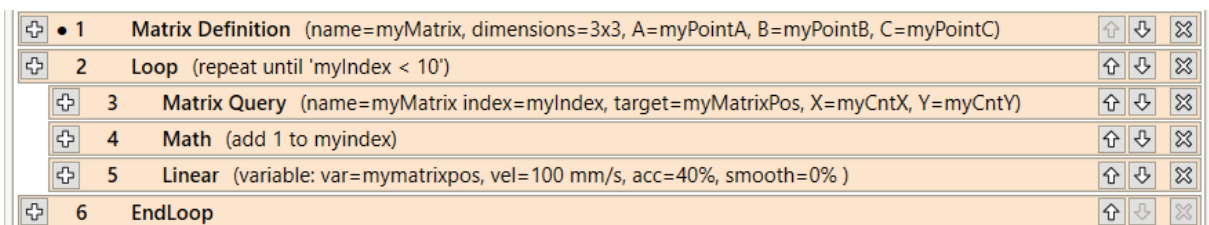

Figure 38: Usage of matrix definition and matrix query commands. The definition of variables is omitted.

10.5.8 Subprograms

Subprograms can be executed using the Sub command.

The path to the subroutine file is specified under "Filename". It is relative to the subfolder "Programs" of the iRC folder "Data". The command can be invoked from the menu item "Programflow" → "Subprogram".

10.6 Variables and Variable Access

Programs for iRC and TinyCtrl support two types of variables:

- Number variables: These can be used to store integer or floating point numbers.
- position variables: These can be used to store cartesian and joint positions. Whether such a variable is interpreted as cartesian or joint depends on the context. The cartesian components x, y, z are in mm, the euler angles A, B, C are in degrees. The joint values are measured in mm or degrees depending on the type of axis.

Figure 39: Definition of a number variable.

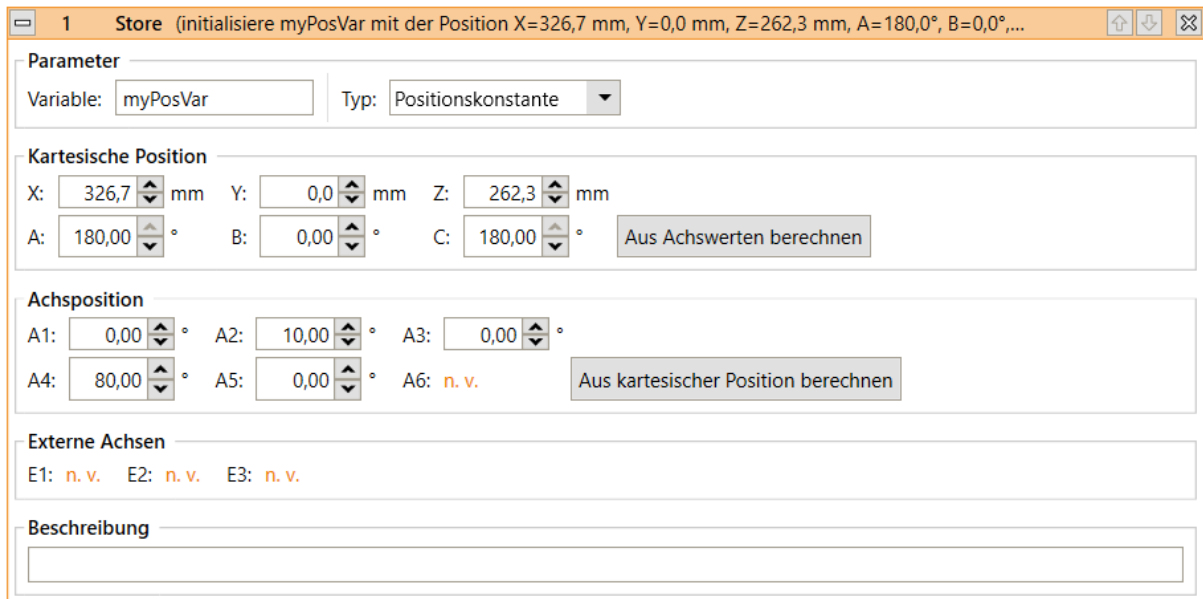

Figure 40: Definition of a position variable.

10.6.1 User-defined Variables

It is possible to define variables with the Store command, which is accessible in the program editor through the menu items under "Special" → "Variable definition".

Three types of store operations can be selected:

- "Current position":
A position variable is initialized with the cartesian and axis position of the robot when the command is executed.
- "NumberConstant":
A number variable is initialized with the constant specified in "value" (see 39).
- "PositionConstant":
A position variable is initialized with the constants specified in "Cartesian Position", "Joint Position" and "External Joints" (see fig. 40). Depending on the kinematic model of the current robot, certain axes may not be available.

The name of the variable can be set under "Variable". If a variable with the same name is already defined, its value and type will be overwritten. All variables are global, i.e. they are also accessible from subroutines.

10.6.2 System Variables

The following predefined variables are available without having to define them:

- #position: The current position of the robot.

- #programrunning: 1 if the robot program is running, otherwise 0.
- #logicprogramrunning: 1 if the logic program is running, 0 otherwise.

Note that the system controls the values of predefined variables - they cannot be changed by the program. The names of predefined variables always start with "#"

10.6.3 Accessing Elements

Position variables contain the following elements:

- Position: x, y, z
- Orientation: a, b, c
- Joint positions: a1, a2, a3, a4, a5, a6, e1, e2, e3

The elements are accessed by appending them with a dot, e.g. "myvariable.x" or "myvariable.a3".

10.6.4 Calculating with Variables

Calculations with variables can be performed using the Math command, which is accessible in the program editor via the menu item "Special" → "Variable operation".

"First operand" defines the first operand of the operation to be executed. It is also used to store the result.

"Second operand" defines the second operand of the operation. It can contain numeric constants, names of number variables or components of position variables.

The following operations are supported and can be selected under "Operation":

- Assignment: The first operand is set to the value of the second operand.
- addition: The first operand increased by the value of the second operand.
- subtraction: The first operand is decreased by the value of the second operand.
- Multiplication: The first operand multiplied by the value of the second operand.
- Division: The first operand divided by the value of the second operand.
- Modulus: The remainder of the division of the first operand by the second operand is stored in the first operand.

The following combinations of operands and operators are allowed (number here also means position components):

	Assignment	Plus	Minus	Mult.	Division	Modulus
Both are number	x	x	x	x	x	x
Both are position	x	x	x			
Op 1 is position, Op 2 is number				x	x	x
Op 1 is Number, Op 2 is position						

10.6.5 Observing Variables

You can observe the current values of all defined variables in iRC in the "Programs and Variables" tab in the status area.

10.7 Camera

The camera instruction allows object information to be retrieved from an object detection camera. The information includes grab position and orientation, as well as object type and detection state.

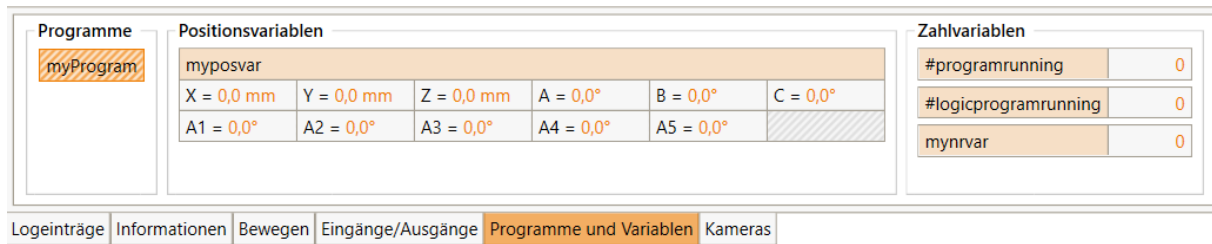

Figure 41: The values of the variables are displayed in the info area.

To use a camera, it must be defined and calibrated in the configuration area (see section 11.5.5). The program instruction can be added via the menu item "Special Commands" → "Camera".

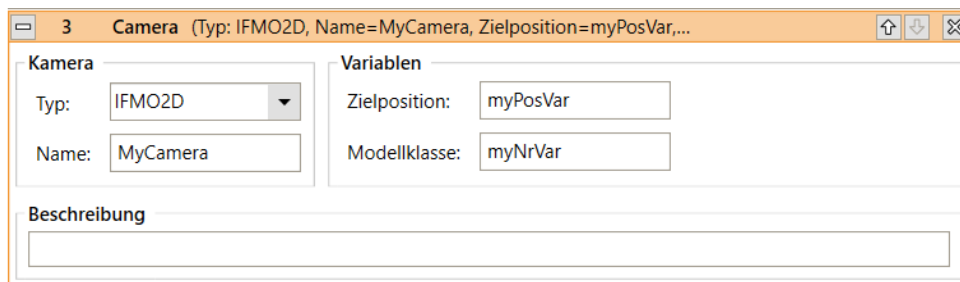

Figure 42: Camera command in the program editor.

Under Type the type of camera must be selected, under Name the name defined in the configuration must be entered. The output variables for target position and model class must have been declared beforehand by store command. The target position contains the position and orientation of the object in the coordinate system of the robot, while the model class contains an identification number for the detected object type. If no object was detected the value of the model class is "-1".

The camera command does not wait if no object has been detected. Use an If statement or a condition loop to check whether the camera has actually detected an object!

The orientation of the object can cause a slow linear movement of the robot! If the rotation of the tool axis takes longer than the movement of the tool to the object position, then the movement is slowed down accordingly. This happens even if no tool axis is installed. If the object orientation is not relevant or no tool axis is installed, this can be avoided as follows:

1. Determine the orientation of the robot before moving to the object position, for example by defining a new position variable there and initializing it with the current position. If no tool axis is installed you can use the constant orientation values from the information area of iRC.
2. Create three assignment statements (Math statement) and overwrite the A, B and C components of the target position with the determined values.

11 Configuration

The behavior of the robot can be changed via the configuration. The most important parameters can be found in the configuration area of iRC - igus Robot Control, which can be opened via "File" (see Fig. 43). Settings concerning the project can be found under "Project configuration", cross-project settings under "Robot configuration". The interfaces can also be configured on a project-by-project basis via "interface configuration".

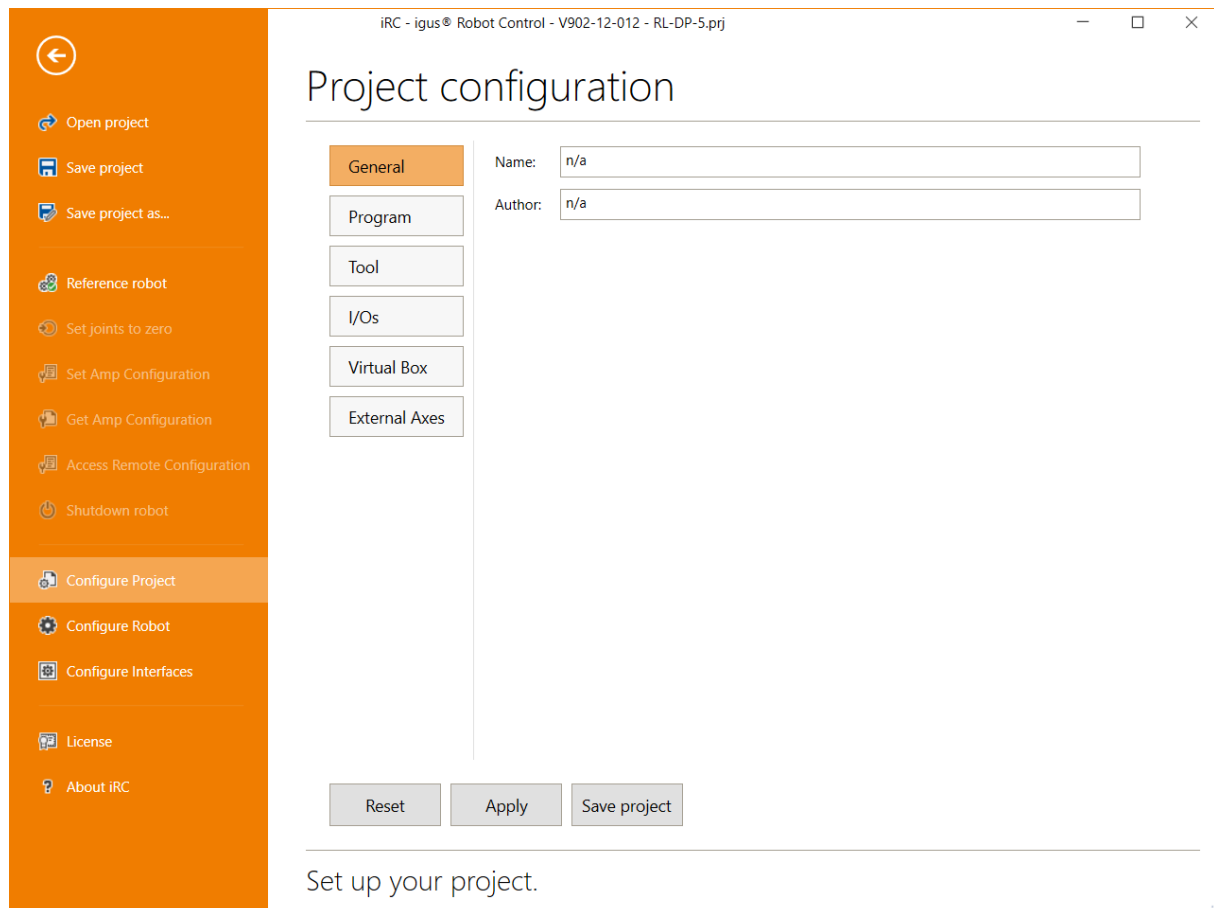

Figure 43: The project configuration area.

More specific settings can be made via the project, robot, and tool configuration files. The settings of the axis modules can be accessed and changed via "Get/Set Amp Configuration" (see section 11.6).

Change the configuration files only if you know what you are doing! Test the robot carefully, because it could move unexpectedly fast or collide! Changes of the firmware parameters can lead to overheating of the motors or the electronics!

If you use a robot with integrated controller (TinyCtrl), the changes must also be made there. When making changes via the configuration area, connect the robot first. Clicking on "Apply" or "Save Project" will automatically synchronize the changes with the robot controller. Changes to the configuration files must be transferred manually, use the "Access Configuration" area.

Some changes to the integrated robot controller are only applied after a restart. Wait at least 20 seconds after the transfer and restart the robot.

11.1 Project Configuration

11.1.1 Program

Here you can set the robot and logic program, the movement speed (as a percentage of the maximum speed), the replay mode and the reaction to program errors.

11.1.2 Tool

The mounted tool can be defined here. Changing the tool requires reloading the project or restarting the integrated control.

New tools can be defined as configuration file in the directory "Data/Tools". New and changed tools are not automatically synchronized with the integrated control. To commit changes, open the "File" → "Tool Configuration" area, click the "Add" button in the "Tool Configuration" area and select the new tool configuration file.

11.1.3 Virtual Box

The virtual box defines an area that the tool center of the robot must not leave. If the limits are exceeded, the movement stops.

11.1.4 Additional Axes

The robot controller supports up to 3 additional axes (also called "external axis" in iRC). These can be installed in cabinet similar to the robot axes and configured via the configuration area of iRC.

When installing the axis modules, the CAN ID must be specified. For Commonplace Robotics motor modules this is done via the rotary switch at the top of the module, table 8 describes the default assignment. CAN IDs not yet assigned can be used for additional axes. For CANopen controllers, the IDs can be selected arbitrarily in the range 1-128.

Switch position	Robot axis	CAN-ID (dec.)	CAN-ID (hex.)
0	1	16	0x10
1		24	0x18
2	2	32	0x20
3		40	0x28
4	3	48	0x30
5		56	0x38
6	4	64	0x40
7		72	0x48
8	5	80	0x50
9	6	88	0x58

Table 8: Standard CAN ID switch settings on CPR motor modules

After switching on the controller and connecting iRC, the number of additional axes can be specified in the configuration area (File → Project Configuration → External Axes). Then a parameter set with the following entries appears for each axis:

Motion Mode	Defines whether the axis operates in position or velocity mode. In velocity mode, a constant velocity can be set in the robot program, position commands will be ignored.
CAN-ID	CAN-ID of the axis module
Encoder steps per unit	Ratio factor from mm or degrees to encoder step (calculation see below)
Position min/max	Motion limits
Speed max	Maximum speed
Acceleration	Acceleration
Acceleration increase	Acceleration increase

The velocity in velocity mode is not precise. Test the configuration with low override and adjust the parameter if necessary.

After changing the external axes, the project must be saved and reloaded. A robot with integrated control must be restarted after at least 30s.

The calculation formula 1 shows the calculation of the encoder steps per unit from the number of encoder steps, the gear ratio and the travelled distance of a full output revolution in any unit. Example 2 shows the calculation of a rotation axis, as it is installed for example as axis 4 of a RL-DP-5. Example 3 shows the calculation of a linear axis without gear.

$$\frac{4 \cdot \text{encodersteps} \cdot \text{gearratio}}{\text{distance}} = \text{encoderstepsperunit} \quad (1)$$

$$\frac{4 \cdot 500 \cdot 38}{360^\circ} = 211,111 \quad (2)$$

$$\frac{4 \cdot 500 \cdot 1}{70\text{mm}} = 28,57 \quad (3)$$

Table 10 contains some examples of linear and rotational axes.

Type of Axis	Reduction	Gear Scale
igus ZLW-1040	70	28.471
igus GRW-0630	45	44.444
igus SAW-1040	2	1000.00
igus ZLW-20200	144	41.667
igus RL-D-50	48	266.67
igus RL-D-30	50	277.78
igus RL-D-20	38	211.11

Table 10: Example values of various linear and rotary axes

11.2 Robot Configuration

The robot configuration contains robot type specific parameters. Changes therefore affect all projects of the respective type.

The axis lengths of gantry robots can be changed in the configuration area (File → Robot configuration → Gantry). Depending on the number and configuration of axes, different parameters are available for this purpose.

Axis length	Length of the axis in the 3D simulation
Motion max	Usable length of the axis

After changing the axis lengths, the robot configuration must be saved and reloaded. A robot with integrated control must be restarted after at least 30s.

11.3 In-/Outputs

The controller supports different types of inputs and outputs, which can be configured in the project configuration area under "Inputs/Outputs":

- Basic inputs/outputs: These inputs and outputs with numbers from 1-20 are only relevant for Mover series robots. They are ignored for DIN-Rail controllers.
- DIN-Rail Inputs/Outputs: Up to 3 input/output modules can be connected via DIN-Rail similar to the motor modules.
- Global signals: These are virtual inputs/outputs. They can be set and read via robot programs, the CRI interface or the Modbus interface. Up to 100 global signals can be used.

11.3.1 Electrical Integration

The easiest way to connect a programmable logic controller (PLC) is via digital inputs and outputs. Each robot controller is supplied with a DIO module. This provides 7 inputs and 7 outputs. If additional inputs and outputs are required, up to two additional DIO modules can be integrated. In total, up to 3 DIO modules can be controlled.

The outputs are controlled by solid state relays and can switch up to 500 mA. This value must not be exceeded during the switching process (e.g. by charging currents of capacitors) to prevent damage to the relays.

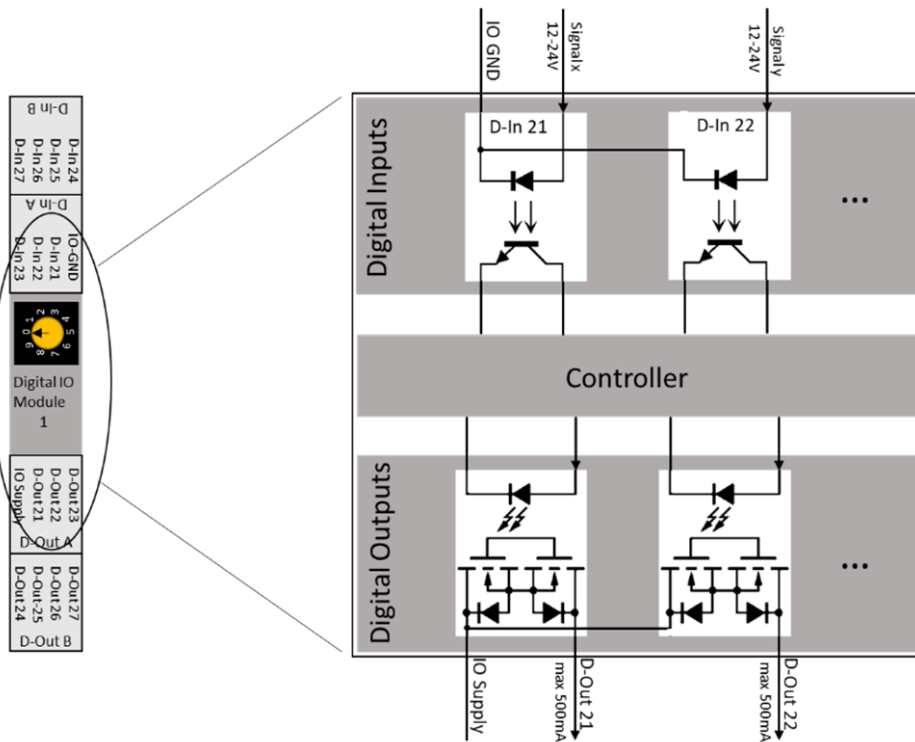

Figure 44: Internal structure of a DIO module

The inputs and outputs are galvanically isolated from the robot controller. A power supply (labeled "IO Supply" in the picture above) must be connected. The integrated 24 V supply can also be used. To add DIN-Rail modules, first install them in the control cabinet and set the CAN IDs according to the tables 12.

11.3.2 Software-Configuration

Turn on the controller and connect iRC. In the configuration area, enter the number of input/output modules. Save the configuration and restart the controller and iRC after 30 seconds. If other CAN IDs are required, you can enter them manually in the project configuration file.

Switch position	Module number	CAN-ID (dec.)	CAN-ID (hex.)
0	1	112	0x70
1		120	0x78
2	2	128	0x80
3		136	0x88
4	3	144	0x90
5		152	0x98
6		160	0xA0
7		168	0xA8
8		176	0xB0
9		184	0xB8

Table 12: Standard CAN ID switch settings on CPR DIO modules

Switch position	Modul number	CAN-ID (dec.)	CAN-ID (hex.)
0	1	112	0x70
1	2	113	0x71
2	3	114	0x72

Table 13: Standard CAN ID switch settings on CANopen DIO modules

If more modules are defined than installed, the controller will report a module error and will not be usable until the error has been corrected.

You can enter a descriptive name for each input and output. This is only relevant for the display, but not as a name in program conditions. The reset state indicates which state an output changes to on reset, the error state is assumed if an error occurs.

11.3.3 Connecting sensors and buttons

- Pin 1 (GND) of the D-in 1 connector must be connected to the negative terminal (-) of the sensor power supply.
- The sensor signal (positive) must be connected to an input pin: D-in 1 connector pins 2-4 or D-in 2 connector pins 1-4.
- The positive side of the sensor (+) must be connected to the power supply of the sensor.
- The status of the inputs can be monitored in the "Input/Output" tab at the bottom of iRC.
- Inputs can be queried and reacted to in a robot program, e.g. in an if-then-else command...

11.3.4 Connect actors

- Pin 1 (supply voltage) of the D-out 1 connector must be connected to a power supply (e.g. 24V).
- The actuator (relay etc.) is then supplied with power via a free pin of the D-out connectors (D-out 1 pin 2-4 and D-out 2 pin 1-4).
- You can set the outputs manually in the "Input / Output" tab at the bottom of iRC.
- In a robot program you can set the state of the outputs with the digital-out command in iRC.

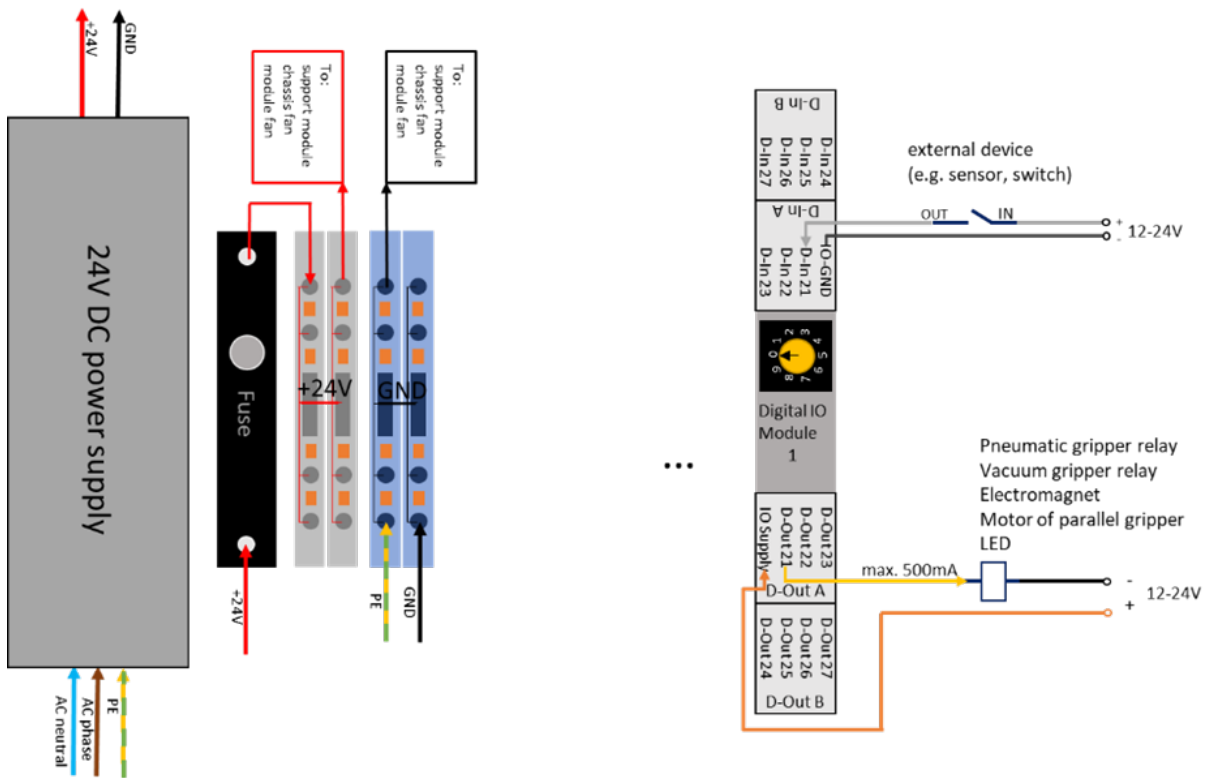

Figure 45: Example: Connection of a sensor and an motor

11.4 Motor Brake

To prevent the axes from falling, electromagnetic brakes can be used, which release the axis by applying a voltage. Without voltage they fall into the braking state by springs.

11.4.1 Electrical Integration

The standard brakes integrated in the motors work under 24V. However, please refer to the documentation of the motors.

To release the brakes two conditions have to be verified:

- The Emergency Stop has to be released
- The control has to send the brake release signal

The electrical conversion takes place via two relays connected in series. In addition, the emergency stop status can be read in as a digital input in order to handle a very fast triggering/release of the emergency stop.

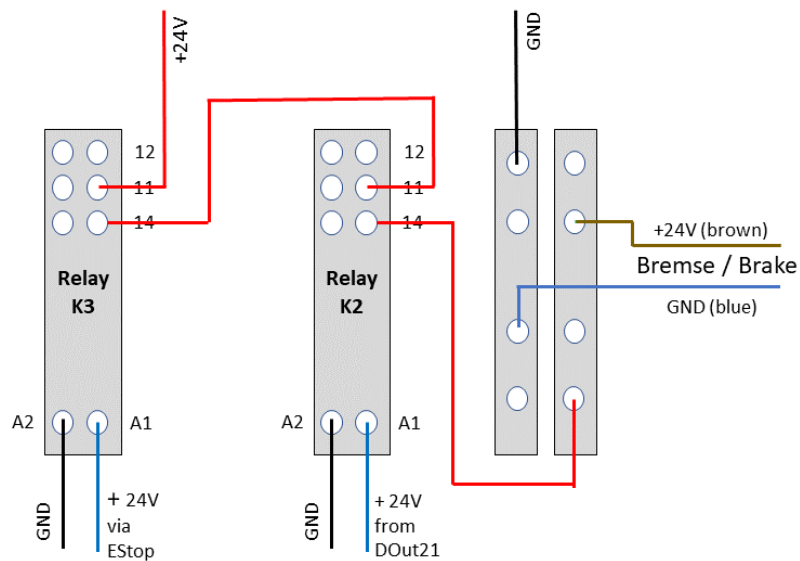

Figure 46: Connection of brake relays and brake

For further details please refer to the circuit diagrams that can be found on the Wiki pages.

11.4.2 Software Configuration

In File/RobotConfiguration area of the software a digital output for the motor brake can be defined. The output is switched active when the motors are released, so that it can control a relay and release the brakes via it. In the event of an error, the output is deactivated.

The parameter "Release delay" specifies how long the brake remains in the braking state after the motors have been activated. This allows the motors to build up a holding torque before they have to carry the axle load. The default value is 500ms.

The emergency stop monitoring allows the coupling of a digital input with the 24V emergency stop relay to detect a voltage loss faster (the axis modules detect a voltage loss partly delayed due to the installed capacitors - this can lead to problems if the emergency stop is released very quickly). The brakes are activated faster and the digital outputs are reset to their error states.

After changing the brake configuration, the robot configuration must be saved and reloaded. A robot with integrated control must be restarted after at least 30s.

11.5 Interfaces

For communication with and control by other software and devices iRC offers a PLC interface, the CRI Ethernet interface and an interface for connecting ifm O2D cameras.

11.5.1 PLC Interface

The PLC interface enables the execution of basic functions and the signaling of states by means of digital inputs and outputs. In addition to control by a PLC, this interface also enables operation by hardware pushbuttons.

The PLC interface requires unused digital inputs and outputs. It reacts to rising edges at inputs.

The following input functions are supported:

Enable	Executes Reset and Enable
Request reference	Starts the referencing of all axes
Play	Starts the execution of the loaded program if no program is running, continues a paused program or stops the execution of a running program
Pause	Pauses a running program or continues a paused program
Alt Start	One-button control: Executes the following functions in succession when the button is pressed several times: Reset, Activate, Reference (if not yet done), Start program
Alt Stop	One-button control: Executes the following functions in succession when the button is pressed several times: Pause, Stop, Reset
Shutdown	Shuts down the control computer
Start Platform Mission	Starts the mission of the mobile platform
Add joint command	Add-Axis statement to the current position in the program editor
Add linear command	Add-Linear statement to the current position in the program editor

Add-Joint and Add-Linear can only be used if iRC is connected to the robot.

The following output functions are supported:

No fault	Output is active when the robot is in fault-free state
Fault	Output is active when the robot is in fault state
Robot is referenced	Output is active when all axes are referenced
Program running	Output is active when a program is running
No program running	Output is active when no program is running
Platform mission running	The mobile platform is executing a mission

The configuration of the PLC interface is done via the configuration area in iRC (File → Configure Interfaces → PLC interface). To configure a robot with integrated control it must be connected. The field "Active" activates the interface, "Automatically connect" causes iRC to try to connect to the robot automatically. The number fields to the inputs and outputs correspond to the numbers of the digital

inputs/outputs. To disable individual functions, select a number that is not present on any hardware module, e.g. "1".

11.5.2 Program Selection via Digital Inputs

Robot programs can be loaded and started via digital inputs or global signals. This is useful, for example, if a program is to be selected from a given selection via pushbuttons or the CRI-GSig instruction. The configuration for this can be found in the configuration area of the PLC interface in the section "Program Trigger".

The following parameters can be specified for each program trigger:

Active	Enables the program trigger
Type	Type of input signal: digital input (DIn) or global signal (GSig)
Number	Number of the input. E.g. 21 for DIn21 or GSig21
Program Type	Robot program or platform mission
Program File	Program or mission file. Must be in the programs or missions directory

11.5.3 Modbus

With the Modbus TCP interface, for example, PLCs can send data and instructions to the robot controller and receive status information. For more information on the use and licensing of this interface, see section 12.

The Modbus interface can be enabled through the interface configuration. Unlike the other configuration parameters, these settings are not mirrored with the connected system to prevent the configuration of the integrated controller and the control software on the Windows PC from colliding. For this reason, if a robot controller is connected, the parameters displayed refer to it; if none is connected, they refer to the PC software.

The following parameters can be configured:

Enabled	activates the Modbus server
Port	TCP port of the Modbus server
Max connections	Maximum number of simultaneous connections to the server (integrated control only)

11.5.4 CRI Interface

The CRI interface allows you to send complex instructions and retrieve information and settings via the Ethernet interface using TCP/IP. iRC uses this interface to connect to robots with integrated control or other instances of iRC. By default, this interface is disabled in iRC.

Documentation of all supported instructions as well as sample code can be found at the following link:

https://wiki.cpr-robots.com/index.php/CRI_Ethernet_Interface

To enable the interface in iRC open the configuration area (File → Configure Interfaces → CRI interface). The "Start" button starts the CRI server, "Stop" stops it. The status field shows the bound IP

address and port, and the number of connected clients. If a specific IP address is to be used, it can be entered in the field below.

11.5.5 Camera Interface

The camera interface enables the use of object recognition and video cameras. Object recognition cameras detect the position and class of objects and transmit these to the controller, optionally with a video image. From the object positions of the camera, the controller calculates positions in the robot coordinate system. Video cameras only provide images and can therefore only be used to observe the work area, but not for object recognition.

Currently, the robot controller supports the following camera types:

- ifm O2D object detection cameras and cameras that can emulate their TCP/IP protocol.
- USB video cameras (e.g. webcams and industrial cameras supporting USB video class (UVC))

The cameras can be added to the robot controller via the "Cameras" section of the interface configuration. There, a distinction is made between cameras on the PC and the integrated controller. If the robot is controlled by an integrated controller, then the cameras must be configured there.

The following sections describe the configuration of both camera types.

Not every integrated controller supports USB video cameras. The section below explains compatibility.

Camera Interface for Object Recognition

For object recognition only the ifm O2D200 series cameras are currently supported as well as cameras that can emulate their TCP/IP protocol (as described here: https://wiki.cpr-robots.com/index.php/Remote_Variable_Access#Protocol).

To use a camera it must be configured in the configuration area (File → Configure Interfaces → Cameras). If the camera is to be configured on a robot with integrated controller, iRC must be connected to it.

Select the type of camera ("IFM O2D") and click "Add Camera" to add a camera. The "General" area contains the following parameters:

Enabled	Enables or disables the camera. In the deactivated state, the values from the simulation area are used (only iRC)
Image enabled	If this field is activated, the robot controller regularly requests the current camera image if the camera does not send it automatically. Supported are images in the format "Windows Bitmap".
Name	Name of the camera in the robot program
Description	Optional description
IP address	IP address of the camera
Port	Port number of the camera

The entries in the geometry area control the processing of the positions provided by the camera (pixel position of the camera image) to positions relative to the robot (see fig. 47):

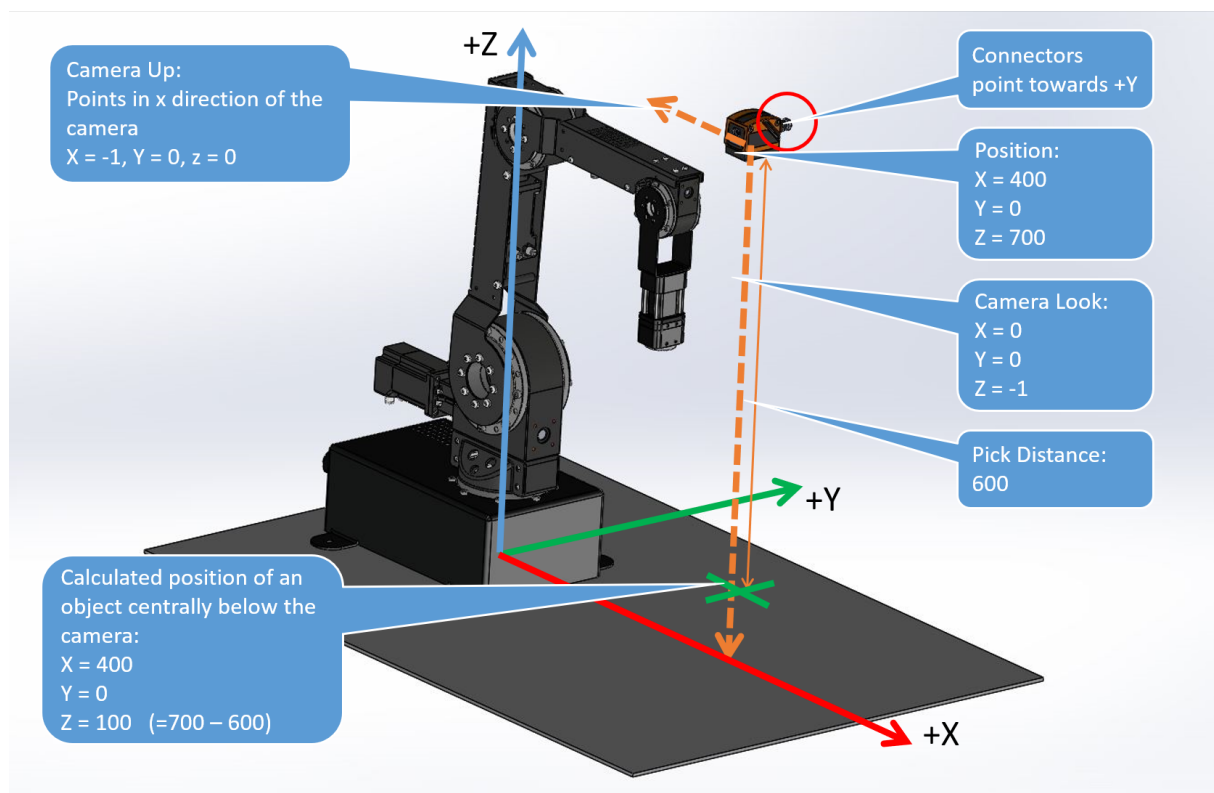

Figure 47: Measuring the camera position and orientation.

Scaling	Scales the pixel position
Origin	Position of the camera in the robot coordinate system
Look	Viewing direction of the camera. A downward pointing camera has Z=-1
Up	X Direction of the camera in the robot coordinate system
Z Distance	Distance of the objects from the camera

For step-by-step instructions and tips on parameterization, please refer to our Wiki article:

https://wiki.cpr-robots.com/index.php/2D_Camera_Integration

The simulation section enables the simulation of the camera. This function is not available in the integrated control.

SimX, SimY	Object position in pixels (0-640 and 0-480 respectively)
SimA	Orientation in degrees
Model class	Class of detected object, the value -1 means no object is recognized.

After configuration, the detected and calculated values can be observed in the status area. Images received from the camera are displayed here.

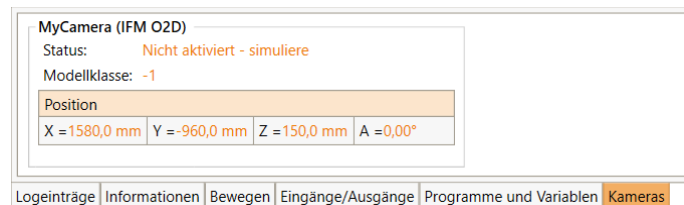

Figure 48: Camera status area

Camera Interface for USB Video

USB video class (UVC) cameras can be used to observe the work area, for example webcams or industrial USB video cameras. The robot controller forwards the received images via the following interfaces:

- CRI interface: The image is transmitted via the Ethernet interface to iRC and can be observed there in the camera status area (see fig. 48).
- Cloud interface: When this is enabled and the camera is assigned the image is transmitted to the RobotDimension cloud. The image can be monitored via the website (see section 11.5.7).

Compatibility:

The USB camera interface is only supported by integrated controllers based on the Raspberry Pi. Older robot controllers controlled by a Phytex module do not support USB cameras. The Windows software iRC does not support this camera interface either, here USB cameras can be assigned directly in the cloud configuration area (see section 11.5.7).

Connect the camera to one of the USB ports on the control module. In the camera configuration area of iRC, add a USB type camera, give it a unique name and select the device number. You may need to try different numbers in the range 0-10. The camera status area displays the connection status and, if successful, the camera image. To transfer the image to the cloud, the camera must be configured using the specified name in the cloud configuration area.

The camera number may change after restarting the controller or if another camera has been connected. Restart the controller after configuration and correct the number if necessary.

11.5.6 Network

The WiFi interface of the integrated controller can be activated and configured via the network configuration area. When the configuration area is opened, it is automatically checked whether the function is supported. Phytex-based robot controllers generally do not support WiFi, newer controllers may require a software update.

To change the configuration, the "Change" box must first be set. Then the mode can be selected: "Disabled" disables the WiFi interface, "Access Point" opens a new WiFi network, "Infrastructure"

lets the controller connect to an existing network. For an internet connection the latter is needed. Then specify the parameters (depending on the mode, only the required ones are displayed):

SSID	WiFi network name
Password	WiFi password
IP address	WiFi IP address of the controller. You can use this to connect to the robot. Is optional in infrastructure mode, in which case it is assigned automatically.
Router IP address	The IP address of the router in infrastructure mode, which provides the route to the Internet. This entry is optional, if empty it is assigned automatically.

The settings are usually applied immediately. Only when activating and deactivating the interface is it necessary to restart the controller. When the interface is activated, it may be blocked after the restart (similar to the airplane mode of mobile devices), in which case the configuration area shows a button that will enable the interface.

11.5.7 Cloud

The cloud interface enables remote monitoring of the robot via RobotDimension. After activation and login, the robot sends basic status information and camera images to the online service, from whose website they can be retrieved. Controlling the robot via the Internet is not possible.

<https://www.robotdimension.com>

To use the cloud interface, a controller with Internet connection is required, for example an integrated controller as described in section 11.5.6 or a PC with iRC, which is connected to a robot. In addition, an account with RobotDimension is required, there a separate robot password must be set in addition to the online password.

The cloud interface can be activated via the interface configuration in iRC. To enter the user information, the field "Set Credentials" must be set.

User name	login email address at RobotDimension
Password	Robot password at RobotDimension
Client ID	To distinguish multiple robots, if empty it will be randomly generated

The following data can optionally be sent to the cloud, it is for information only:

Robot name	Identifying name of the robot
Robot owner	Owner or person in charge of the robot

The images from up to two cameras can be sent to the cloud, for example to monitor the work area and the environment. For a robot connected to the cloud via iRC, USB cameras connected to the PC can be selected via the device number. If successful, a preview image is displayed. In the case

of a robot with an integrated controller that connects to the cloud independently, USB and object detection cameras can be configured in the camera configuration area and assigned here for image transmission based on the name specified there.

11.5.8 Secure Shell Access

The control computer can be accessed e.g. for maintenance purposes via secure shell (ssh) (port 22), e.g. to change project files or robot files manually. Username is "robot", password is "robot".

Illustrated instructions are available here:

https://wiki.cpr-robots.com/index.php/FTP_and_putty_Access

The Windows software iRC and the Embedded control software TinyCtrl use configuration files. If changes are made manually (e.g. in a text editor) to the configuration files on one of these systems, they must also be made on the other side. Otherwise the controllers do not behave identically, collisions may occur!

Via the software Putty one can connect to the Linux board and work on a command line. This way you can for example view the live outputs of the robot controller. For the work on the command line Linux knowledge is necessary!

1. Download and run Putty.exe.

<https://putty.org>

2. Establish the Ethernet connection. Connect LAN cable to Windows PC and integrated computer. The Windows network adapter must have IP address 192.168.3.1, subnet 255.255.255.0. The integrated computer has IP 192.168.3.11 in subnet 255.255.255.0.
3. Start Putty and in the field "Host Name (or IP address)" enter the address of the integrated computer: 192.168.3.11. Set "Port" to 22 and "Connection Type" to SSH. Then click on "Open". A window will open. You may be asked if this computer can be trusted.
4. Login: robot
5. Password: robot
6. After login you are in the home directory of the "robot" user, which contains the TinyCtrl directory, whose content is similar to the iRC directory in Windows.
7. Robot files are located in `~/TinyCtrl/Data/Robots/<robot type>/<robot model>/<robot model>.xml`.
8. The project file where the robot file is referenced are located in `~/TinyCtrl/Data/Projects/EmbeddedCtrl.prj`

9. As editor nano, vim and vi are preinstalled.
10. After editing and saving the file, the controller must be restarted for changes to take effect.
11. To display the TinyCtrl log output live in the terminal (this is especially useful after changes in the files), TinyCtrl must first be terminated: killall TinyCtrl
12. Then navigate to the directory ~/TinyCtrl and start ./TinyCtrl
13. The process can be terminated by pressing Ctrl+C.
14. After restarting the controller TinyCtrl starts automatically.

11.5.9 SFTP Access

The "Secure Shell File Transfer Protocol" (SFTP) access works in principle like the SSH access in the section above, but allows the user to make changes to the project and robot files for maintenance purposes without having to use a terminal.

Illustrated instructions are available here:

https://wiki.cpr-robots.com/index.php/FTP_and_putty_Access

The Windows software iRC and the embedded control software TinyCtrl use configuration files. If changes are made manually (e.g. in a text editor) to the configuration files on one of these systems, they must also be made on the other side. Otherwise the controllers do not behave identically, collisions may occur!

SFTP is the SSH File Transfer Protocol. It can be used to transfer or adjust files from one computer to another. FileZilla is a free FTP program.

1. Download and install FileZilla Client:

<https://filezilla-project.org>

2. Establish Ethernet connection. Connect LAN cable to Windows PC and integrated computer. The Windows network adapter must have IP address 192.168.3.1, subnet 255.255.255.0. The integrated computer has IP 192.168.3.11 in subnet 255.255.255.0.
3. Start FileZilla and specify the following:
 - Host: 192.168.3.11
 - Username: robot
 - Password: robot
 - Port: 22

Then click Quickconnect.

4. The SFTP connection to the robot is now established:
 - in the left window the local directory structure of the Windows PC is shown.
 - The right window of FileZilla shows the directory structure on the Linux computer.
 - The embedded equivalent of the iRC control software is called TinyCtrl. It is located in the ~/TinyCtrl folder.
 - The directory structure inside the TinyCtrl folder strongly resembles that of iRC.

Adjusting parameters in a robot or project file

1. To do this, navigate to the appropriate folder and copy the file to a local folder using "Drag and Drop".
2. Here you can edit the file with a standard text editor like Windows Notepad. (Notepad++ is a better text editor <https://notepad-plus-plus.org/>).
3. Once all changes are saved in the local file, it can be copied to the destination folder on the Linux PC by "drag and drop".
4. This will overwrite the file in the destination folder "Overwrite"
5. To let the configuration change take effect, the controller must be restarted.

11.5.10 Uninterruptible power supply (UPS)

Under certain conditions it may be desirable to connect a low voltage supply. The "apcupsd" daemon is integrated on the integrated control computer, which allows the controller to shut down safely in the event of a power failure and possibly a subsequent low battery level. A "APC Back-UPS Pro 1500" is supported. The UPS is connected to the control computer via USB cable. The robot controller is connected to the UPS via Schuko plug. The UPS is connected to the mains. No further configuration is necessary, because the "apcupsd" is preconfigured. If it is necessary to change the configuration, e.g. if another UPS compatible with apcupsd is connected, we refer to the apcupsd documentation:

<http://www.apcupsd.org>

11.6 Configuration of the motor controls

For the fine adjustment of the movement and the referencing, each axis module contains its own configuration set. This can be retrieved and modified via the buttons "File" → "Get Amp Configuration" or "Set Amp Configuration". After downloading, the configuration file is created in the installation directory of iRC under Data\Backup.

A detailed description of the parameters can be found at the following link:

https://wiki.cpr-robots.com/index.php/Firmware_Parameter_Configuration

Change the firmware parameters only if you know what you are doing. Test the robot at slow speed and watch the temperatures of the electronic modules and motors.

11.7 Advanced configuration

Things beyond that can be changed in the project and robot files.

The access to the configuration files of a robot with integrated controller is possible via "File" → "Access Remote Configuration".

Do not change the configuration files unless you know what you are doing. Test the robot at slow speed, as it may behave unexpectedly, move too fast or collide if the configuration is incorrect.

12 Modbus

The Modbus TCP protocol enables the control and retrieval of configuration and status information from TinyCtrl-based integrated robot controllers. This allows robots to be easily controlled by programmable logic controllers (PLCs) and integrated into processes with other devices.

12.1 Licensing

The use of the Modbus functions requires a license. The functions can be used freely for test purposes for 30 minutes, after which another test period can be started by restarting the controller. The installation of a license file is described in the iRC documentation. Further information is available at

<https://shop.cpr-robots.com/?product=modbus-tcp-ip-schnittstelle>

12.2 Configuration of the Modbus Server

The Modbus server can be configured via the configuration area in iRC. To do this, connect iRC to the robot and open the Modbus configuration (file → Interface configuration → Modbus). The Modbus server becomes active when the "Active" box is checked and "Apply" or "Save Project" is clicked. If required, the port (default: 502) and the maximum number of connections can be changed.

12.3 TIA-Portal Library

For the implementation of the PLC side with a S7-1200 or S7-1500 CPU a library is available to the user. The library contains data types and communication blocks. The download of the library can be done via the following link.

https://wiki.cpr-robots.com/index.php/Modbus_Server

For including the library please contact the Siemens support.

<https://support.industry.siemens.com/cs/ww/de/view/37364723>

12.3.1 Creating the Robot Data Block

At first the insertion of a robot data block of type "CPR_ROBOT_MODBUS" is started. This data block contains all important information and help for the later communication with the robot. The following figure shows the robot data type. In the first place it contains a "TCON_IP_v4" object. This object can be used to set the IP address of the robot and the port to use. The connection ID can also be set.

CPR_ROBOT_MODBUS								
	Name	Datentyp	Defaultwert	Err...	Sch...	Sic...	Einstellw...	Kommentar
1	▶ Robot_IP	TCON_IP_v4		<input checked="" type="checkbox"/>	<input checked="" type="checkbox"/>	<input checked="" type="checkbox"/>	<input checked="" type="checkbox"/>	set robot ip and connection id
2	▶ Coils_OUT	Array[0..93] of Bool		<input checked="" type="checkbox"/>	<input type="checkbox"/>	<input type="checkbox"/>	<input type="checkbox"/>	do not change
3	▶ Coils_IN	Array[0..133] of Bool		<input checked="" type="checkbox"/>	<input type="checkbox"/>	<input type="checkbox"/>	<input type="checkbox"/>	do not change
4	▶ Holding_Information	Array[0..95] of Word		<input checked="" type="checkbox"/>	<input type="checkbox"/>	<input type="checkbox"/>	<input type="checkbox"/>	do not change
5	▶ Data	Struct		<input checked="" type="checkbox"/>	<input checked="" type="checkbox"/>	<input checked="" type="checkbox"/>	<input type="checkbox"/>	

If you have not changed the IP address of your robot, the corresponding addresses are already entered in the default values. In the structure Data all entries from the Modbus mapping are accessible.

Nomenclature

All data to send to the robot are marked with CMD or OUT. All data, from the robot to the controller, are marked with Info or IN.

12.3.2 Inserting the Robot Communication FB

The FB CPR_Robot is responsible for communication with the robot. This function block requires the following input signals.

Request_MB	Bool	Retrieve data from the robot. As long as this input is set, the FB maintains active communication with the robot.
Disconnect_MB	Bool	Disconnects the TCP/IP connection with the robot, can be used for resetting errors
Reset	Bool	Resets the robot
Enable	Bool	Enables the robot
Reference	Bool	References all robot joints
StartProgram	Bool	Starts the robot program
StopProgram	Bool	Stops the robot program
Robot_Data	CPR_ROBOT_MODBUS	In/Out for the robot data block

The Robot_Data input provides the function block with all the data it needs to communicate with the robot. By using several data blocks and CPR_Robot FB's it is possible to communicate with several robots at the same time. The following signals are available as outputs.

Enabled	Bool	Robot is enabled
Referenced	Bool	Robot is referenced
ProgrammRunning	Bool	The robot program is running

12.3.3 Data Access

To access the robot data, the data in the robot DB can be manipulated. These are then automatically transferred to the robot and processed.

12.4 Address Mapping

This section describes the address allocation to allow own implementations and extensions of the PLC function blocks.

Modbus defines four memory areas that can be read and written by different messages. In the address mapping of the igus robots, the areas are used as follows. In some cases information can be retrieved both bitwise and as register.

Address section	Access	Usage
Coils	1 Bit, read and write	Actions and changeable states
Discrete Inputs	1 Bit, read only	States, information
Holding Registers	16 Bit, read and write	Changeable values and states
Input Registers	16 Bit, read only	Not changeable values, information

Table 26: Use of the Modbus address sections

The following Modbus function codes can be used to read and write the memory areas.

Address section	Read	Write
Coils	1	5 (single), 15 (multiple)
Discrete Inputs	2	-
Holding Registers	3	6 (single), 16 (multiple), 22 (masked), 23 (read and write)
Input Registers	4	-

Table 27: Supported Modbus function codes (decimal)

Since Modbus defines only 1-bit and 16-bit access, complex data types and actions are defined here as follows:

Data type	Description
boolean	Writing bit "0" or "1" starts the corresponding action or sets the state.
enum	Enumeration. Meaning depends on the register, see section 12.4.5.
Info	Information, not writable
int32 / uint32	Two 16-bit registers, least significant register first.
rising edge 	Action is executed when first a 0 and then a 1 is written. Attention: Some coils return the actual value when reading, not the last written one. In case of double assignment (e.g. enable/disable motors) the action is chosen depending on the actual state.
string	character string. Two 8-bit characters per register, least significant byte first. The string ends with a zero byte or when the maximum number of registers is reached.

Table 28: Definition of complex data types

The following tables describe the Modbus address assignment version 1 (see input register 3).

12.4.1 Coils and Discrete Inputs - 1 Bit, Read Only

Via coils and discrete inputs 1-bit accesses are possible. This is used here to query inputs and outputs as well as simple states and to trigger actions.

So that fewer Modbus messages have to be sent for reading, read access to 1-bit data is possible both as coils and as discrete inputs. It should be avoided to read values as discrete input, which were written as coil before. Therefore it is recommended to use only the coil access.

Addresses	Type	Description
10	Info	Has robot axes
11	Info	Has external axes
12	Info	Has gripper axes
13	Info	Has platform axes
14	Info	Has digital input/output modules
20	Info	Modules - No error
21	Info	Module error - Temperature
22	Info	Module error - Emergency stop / undervoltage
23	Info	Module error - Motor not activated
24	Info	Module error - communication
25	Info	Module error - contouring error
26	Info	Module error - encoder error
27	Info	Module error - overcurrent
28	Info	Module error - driver error
29	Info	Module error - Bus dead
30	Info	Module error - module dead
31-36	Info	Module error - reserved for future errors
37	Info	Kinematics - no error
38	Info	Kinematics - axis limit min
39	Info	Kinematics - axis limit max
40	Info	Kinematics - Central axis singularity
41	Info	Kinematics - Out of range
42	Info	Kinematics - wrist singularity
43	Info	Kinematics - Virtual box reached
44	Info	Kinematics - Movement not allowed
45-49	Info	Kinematics - reserved for future errors
50	<input type="checkbox"/>	Is CAN bus connected? / Connect (1) / Disconnect (0) (Connect / Disconnect not possible with TinyCtrl)
51	<input type="checkbox"/>	Shutdown control computer
52	<input type="checkbox"/>	Robot reset
53	<input type="checkbox"/>	Are the motors active? / Enable motors (1) / Disable motors (0)
54	Info	Normal operation (see operation mode, table 35)
60	<input type="checkbox"/>	Are all axes referenced? / reference
61-66	<input type="checkbox"/>	Is robot axis referenced? / reference
67-69	<input type="checkbox"/>	Is external axis referenced? / reference

70-72	┌	Is gripper axis referenced? / reference
73	┌	Set all axes to 0
100	┌	Start MoveTo - cartesian
101	┌	Start MoveTo - Cartesian relative base coordinates
102	┌	Start MoveTo - Cartesian relative tool coordinates
103	┌	Start MoveTo - joint movement
104	┌	Start MoveTo - joint movement relative
110	Info	Is Zero-Torque (manual guidance mode) available?
111	boolean	Is Zero-Torque enabled? / enable (1) / disable (0)
112	Info	Is the robot moving?
120	Info	Is a robot program loaded?
121	Info	Is a logic program loaded?
122	┌	Is the robot program running? / start / continue
123	┌	Is robot program paused? / pause
124	┌	Is the robot program stopped? / stop
130	┌	Select next directory entry
131	┌	Select previous directory entry
132	Info	Is the selected directory entry a program file
133	┌	Load selected directory entry as robot program / open directory
134	┌	Go to the base directory (.../Data/Programs)
135	┌	Unload robot program
136	┌	Unload logic program
200-299	boolean	Global signals
300-363	boolean	Digital outputs
364-427	Info	Digital inputs

Table 29: Assignment of coils and discrete inputs

12.4.2 Input Registers - 16 Bit, Read Only

The input registers provide read access to configuration, status and statistical information. To convert numerical values into the correct unit, multiply by the factor specified under Unit. The meaning of the state registers with data type enum is described in section 12.4.5.

Addresses	Type	Unit	Description
0	uint16		Software ID (902=iRC, 980=TinyCtrl)
1	uint16		Software major version (e.g. 12)
2	uint16		Software minor version (e.g. 6)
3	uint16		Modbus mapping version
4-5	uint32	minutes	Uptime complete
6-7	uint32	minutes	Uptime last
8-9	uint32	minutes	Uptime enabled
10-11	uint32	minutes	Uptime movement

12	uint16		Program starts
13	uint16	0.1ms	Cycle time target
14	uint16	0.1ms	Cycle time max (last 50 cycles)
15	uint16	0.01Hz	Cycle frequency (average)
16	uint16	0.01%	Workload
20	uint16		Number of robot axes
21	uint16		Number of external axes
22	uint16		Number of gripper axes
23	uint16		Number of platform axes
24	uint16		Number of input/output modules
25-30	bit field		Module error codes robot axes
31-33	Bit field		Module error codes external axes
34-36	bit field		module error codes gripper axes
37-40	bit field		module error codes platform axes
41-43	bit field		module error codes input/output modules
44-49	int16	0.1°C	Temperature electronics robot axes
50-52	int16	0.1°C	Temperature electronics external axes
53-55	int16	0.1°C	Temperature electronics gripper axes
56-59	int16	0.1°C	Temperature electronics platform axes
60-65	int16	0.1°C	Temperature motors robot axes
66-68	int16	0.1°C	Temperature motors external axes
69-71	int16	0.1°C	Temperature motors gripper axes
72-75	int16	0.1°C	Temperature motors platform axes
76-81	uint16	mA	Currents robot axes
82-84	uint16	mA	Currents external axes
85-87	uint16	mA	Currents gripper axes
88-91	uint16	mA	Currents platform axes
92	uint16	0.01V	Voltage
93	uint16	mA	Total Current
94	uint16	0.1%	Battery charge (not in TinyCtrl)
95	uint16	enum	Kinematics - error code
96	uint16	enum	Operating mode
130-135	int32	0.01mm	Current Cartesian position
136-141	int16	0.01°	Actual cartesian orientation
142-153	int32	0.01	Actual robot axis position
154-159	int32	0.01	Actual axis position ext. axes
160-165	int32	0.01	Actual axis position of gripper axes
166-173	int32	0.01	Actual axis position platform
262	uint16		Number of loaded robot programs
263	int16		Number of current program, 0 for main program
264	uint16		Number of instructions in current program

265	int16		Number of current instruction, -1 if program is not running
266	enum		Reason for last program stop or pause
331	uint16		Number of entries in current directory
333-364	string		Name of the selected directory entry
365-396	string		Name of the current directory
207-210	bit field		Digital inputs
400-431	string		Info/error message short (as on manual control unit)
440-455	int16		Number variables mb_num_r1 - mb_num_r16
456-711	int16	0.1	Position variables mb_pos_r1 - mb_pos_r16 (see sec. 12.4.4)

Table 30: Assignment of the Input Registers

12.4.3 Holding Registers - 16 Bit, Read and Write

Target positions and variables as well as the name of a program to be loaded can be written via the holding registers.

Addresses	Type	Unit	Description
130-135	int32	0.01mm	Target position cartesian
136-141	int16	0.01°	Target orientation cartesian
142-153	int32	0.01	Target position robot axes
154-159	int32	0.01	Target position external axes
174-177	int32	0.01mm	Target position platform
178-179	int32	0.01°	Target orientation platform
180	int16	0.1	Speed for MoveTo (percent or mm/s)
181-186	int32	0.1	Target velocity of ext. axes in velocity mode
181-186	uint16	0.01%	Velocity override
188	enum		Jog mode
260	enum		Robot program RunState
261	enum		Robot program Replay mode
267-298	string		Name of loaded robot program / load on write
299-330	string		Name of the loaded logic program / load on write
332	uint16		Number of the selected directory entry
200-206	bit field		Global signals
207-210	bit field		Digital outputs
440-455	int16		Number variables mn_num_w1 - mb_num_w16
456-711	int16	0.1	Position variables mb_pos_w1 - mb_pos_w16 (see sec. 12.4.4)

Table 31: Assignment of the Holding Registers

12.4.4 Number and Position Variables

For communication with robot and logic programs, predefined program variables can be used in addition to the global signals. For this purpose, 16 readable and 16 writable number and position variables are available in each case.

Name	Type	Access via Modbus
mb_num_r1 - mb_num_r16	Number variable	read only (input register)
mb_num_w1 - mb_num_w16	Number variable	read and write (holding register)
mb_pos_r1 - mb_pos_r16	Position variable	read only (input register)
mb_pos_w1 - mb_pos_w16	Position variable	read and write (holding register)

Table 32: Program variables for communication via Modbus

When using the PLC function blocks, only use the writable variables to send values from the PLC to the robot. Do not change these variables in the robot program, as they are regularly overwritten by the PLC.

Unlike normal program variables, the Modbus variables are always available. No program has to be started and the variables do not have to be declared with the store statement.

Each number variable is mapped in a register. Since only integers are supported here, the robot program must convert to the desired value range by multiplication or division if necessary (Math instruction).

Position variables consist of 16 registers each, whose values are specified in tenth precision:

- 9 registers for robot and external axes (A1-A6, E1-E3).
- 3 registers for Cartesian position (X, Y, Z)
- 3 registers for Cartesian orientation (A, B, C)
- 1 register for selection of conversion type

According to the translation type, the kinematics converts from axis angles to Cartesian coordinates or vice versa. This can be helpful if, for example, target positions are only available as coordinates, but the robot is to move per joint instruction.

Value	Meaning
0	No conversion, axis positions and Cartesian coordinates are taken over without any change (default)
1	Cartesian coordinates and orientation are calculated from the axis positions
2	The axis positions are calculated from the Cartesian coordinates and orientation

Table 33: Conversion type

Beachten Sie, dass möglicherweise nicht alle Positionen von der Kinematik erreicht werden können. Prüfen Sie die Werte daher auf Plausibilität.

12.4.5 Meaning of Enumeration Values

The following tables describe the meaning of the enumeration values (enums).

Value	Meaning
0	No error
13	Axis limit Min
14	Axis limit max
21	Central axis singularity
22	Out of range
23	Wrist singularity
30	Virtual box violated in X+
31	Virtual box violated in X-
32	Virtual box violated in Y+
33	Virtual box violated in Y-
34	Virtual box violated in Z+
35	Virtual box violated in Z-
50	NAN in calculation
90	Motion not allowed
65535 (0xFFFF)	Unknown error

Table 34: Kinematic error code

Value	Meaning
0	Standard - normal operation
1	Serious error, control must be restarted
2	CAN-Bridge (CRI, e.g. retrieve firmware parameters)

Table 35: Operation mode

Value	Meaning
0	Axes
1	Cartesian base coordinate system
2	Cartesian tool coordinates
3	Platform
0xFFFF	Invalid

Table 36: Jog Mode

Value	Meaning
0	Program is not running
1	Program is running

2 Program paused

Table 37: RunState

Value	Meaning
0	Run program once
1	Repeat program
2	Execute instructions step by step
3	Fast (not used)

Table 38: Replay Mode

Value	Meaning
0	User (Teach pendant, CRI, Modbus, etc.)
1	PLC
2	Program (stop/pause instruction)
3	Replay Step (step operation)
4	Shutdown (system shuts down)
100	Error
101	Path generator error 1
102	Path generator error 2
103	Error in state machine

Table 39: Reason for last stop/pause of program

13 Maintenance

13.1 Cleaning

- After the control unit is disconnected from the mains, it can be wiped with a damp cloth.
- After the control unit is disconnected from the mains, fans or ventilation slots can be cleaned carefully with a damp cloth or light compressed air. In doing so, the rotors of the fans must be held firmly so that they do not receive bearing damage due to excessive speed (rpm).

14 Troubleshooting

14.1 Frequently Asked Questions

Antworten zu häufig gestellten Fragen finden Sie in unserem Wiki:

<https://wiki.cpr-robots.com>

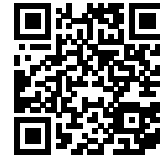

14.2 Error Codes and Solutions

Our troubleshooting guide provides step-by-step assistance in identifying and solving problems:

<https://wiki.cpr-robots.com/index.php/Troubleshooting>

Error codes and problems with hardware and electronics are described in the following article:

https://wiki.cpr-robots.com/index.php/Robot_Hardware_Troubleshooting

Solutions to common software problems are described in the following article:

https://wiki.cpr-robots.com/index.php/CPRog_Software_Troubleshooting

14.3 Test Software Module Control

The Module Control software can be used to test axes individually and without the influence of the robot control. Among other things, it enables the axis to be moved and referenced, and parameters to be read out and changed (see section 11.6).

Module Control can be downloaded under the following link. The operation is also described there in more detail.

https://wiki.cpr-robots.com/index.php/Config_Software_ModuleCtrl

14.4 Support Contact

If you have any problems, we will be happy to help!

- igus Support landingpage:

<https://www.igus.eu/info/igus-low-cost-automation>

- E-Mail: ww-robot-control@igus.net

In case of software problems, please send us the log files of the iRC - igus Robot Control and the integrated controller. To do this, simply click on the question mark at the bottom right of the 3D area to automatically attach all relevant files to an e-mail

- Telephone: +49(0)2203 / 96498-255